

PARENT PARCEL: 11-00-070-000-087,-129

CHILD PARCEL: 11-00-070-000-143

NO. 01681

STARTING POINT: INTERSECTION OF C/L OF C/L OF ARCHER RD. AND C/L OF BUTTERNUT RIDGE RD.

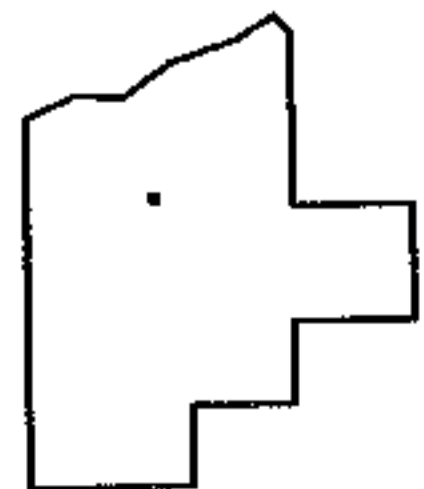
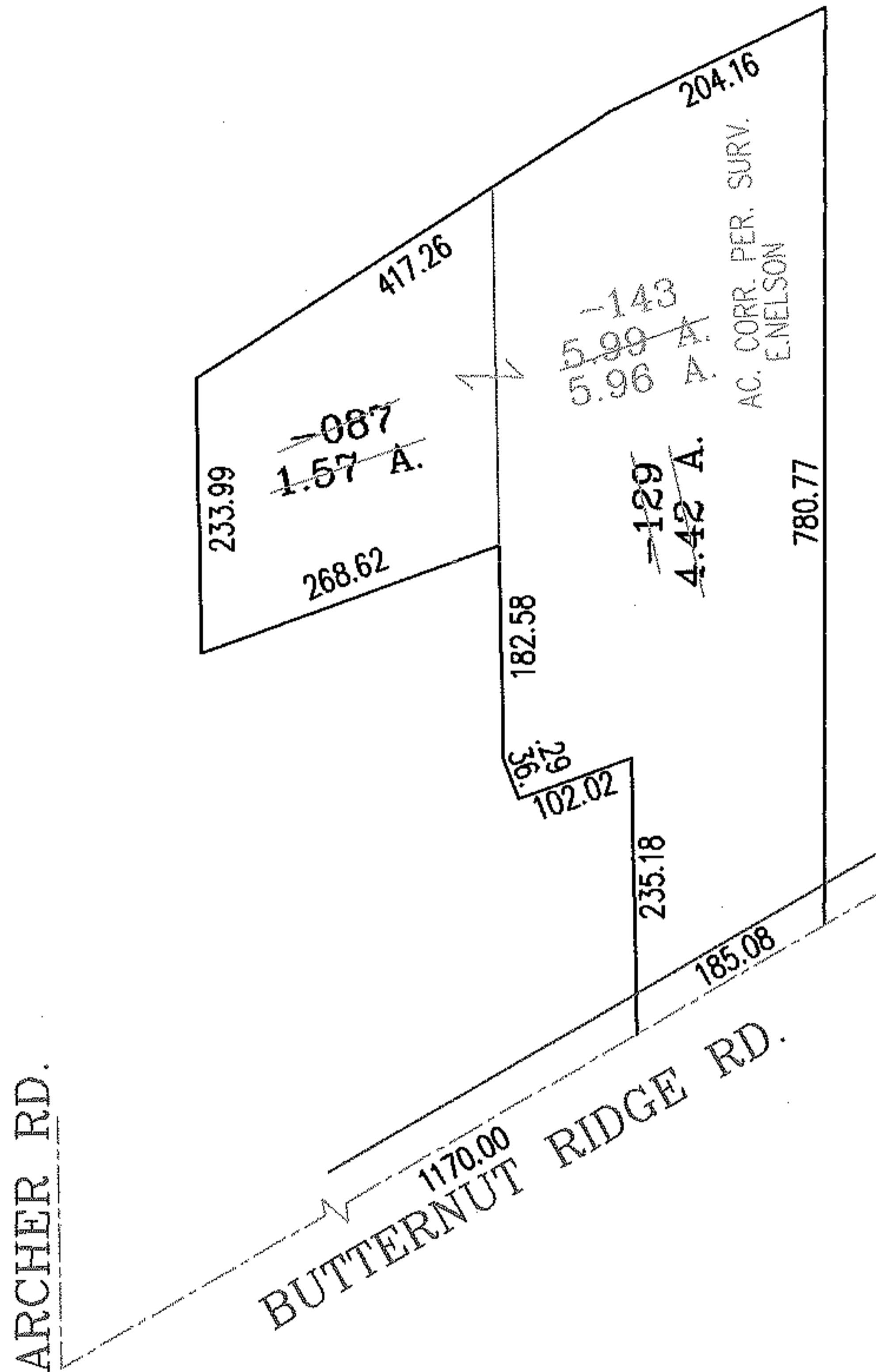
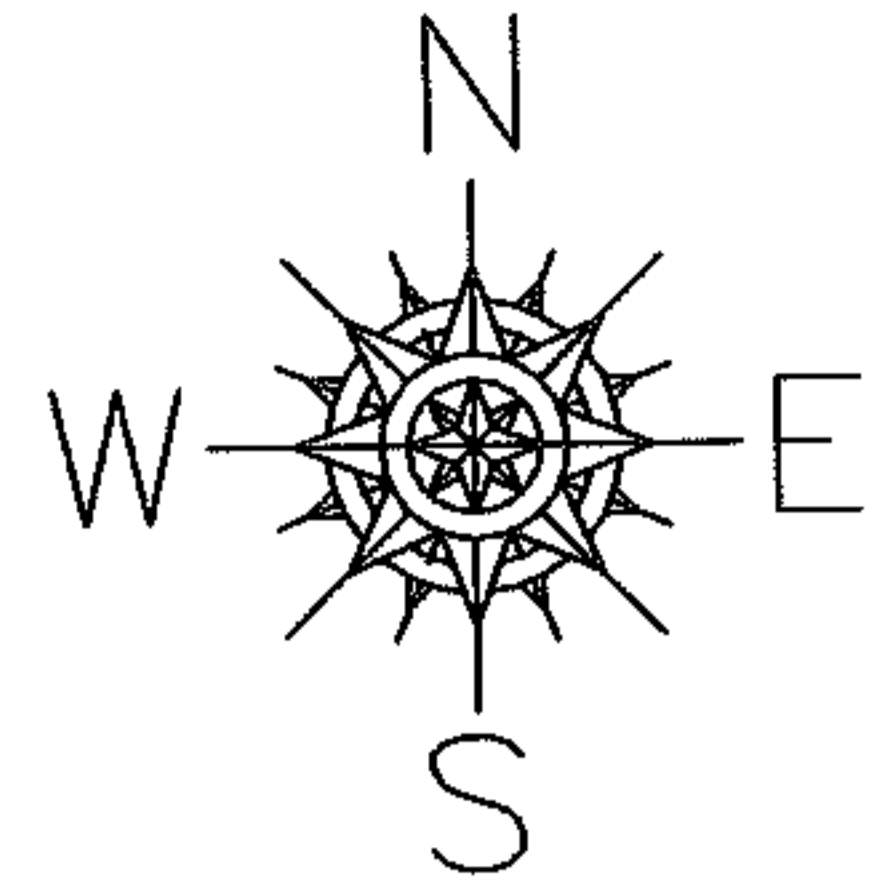

SPLITS/DEEDS PROCESSED
 LORAIN COUNTY TAX MAP DEPARTMENT
 226 MIDDLE AVE. ELYRIA, OHIO

SURVEYED BY: ERIC J. NELSON
 CLOSURE: .01:10.000
 MAP PAGE(S): 11-00-070
 APPROVED BY: RRM DATE: 6-11-04
 SCALE: 1" = 200' PRIOR INSTRUMENT: OR 960/867