

MASTER

PARENT PARCEL: 02-02-025-121-013 THRU -017

CHILD PARCEL: 02-02-025-121-027 THRU -032

STARTING POINT: SIDELINE OF POLE AVE. & WEST 22ND ST.

NO. 01680

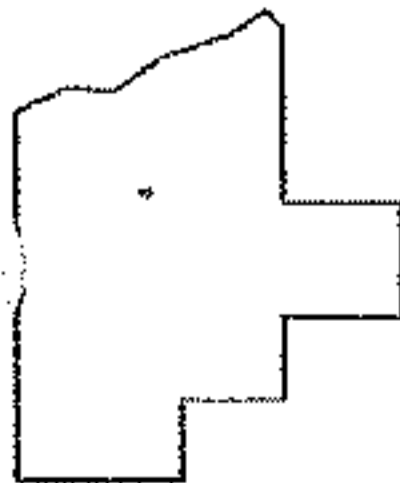
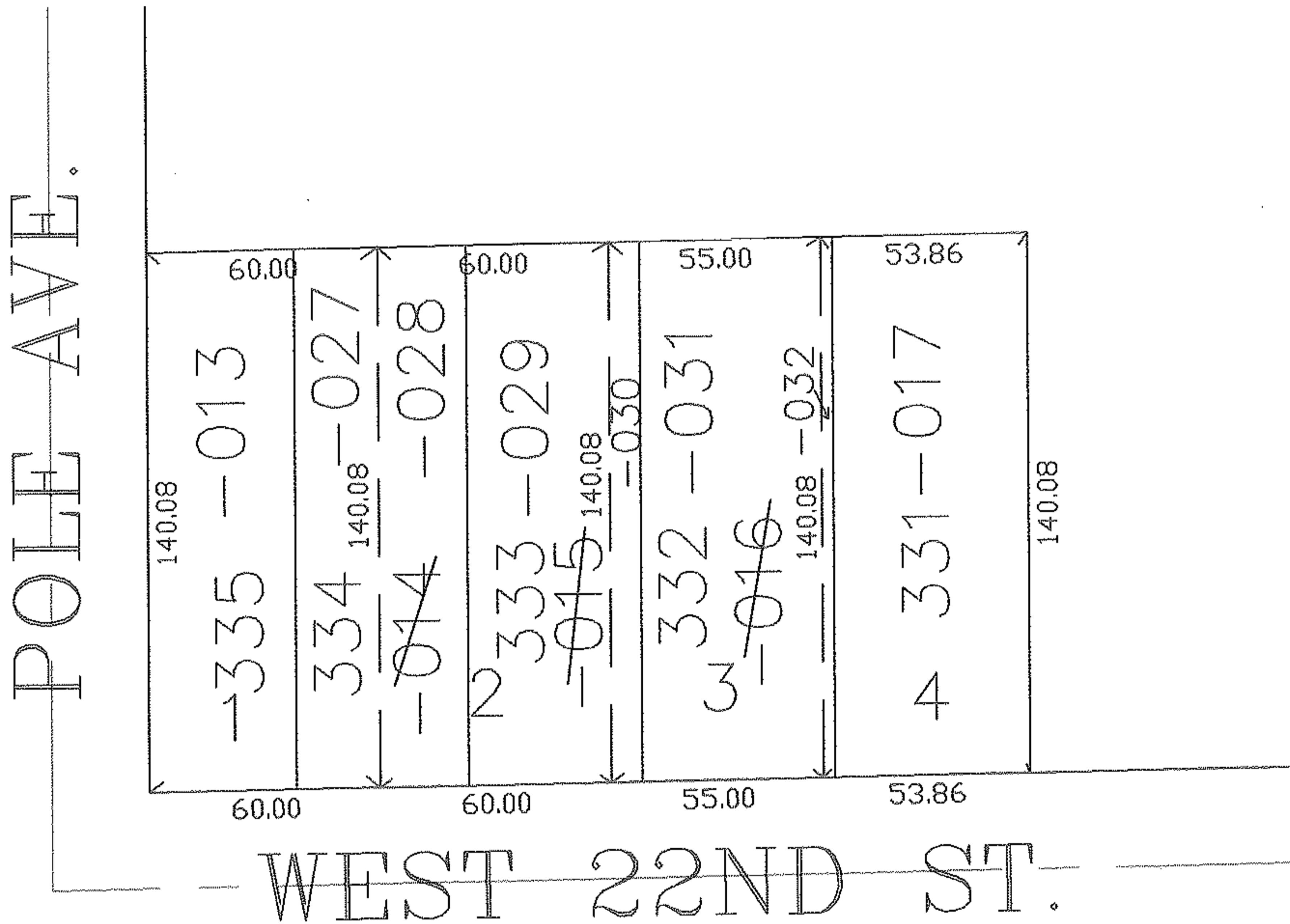
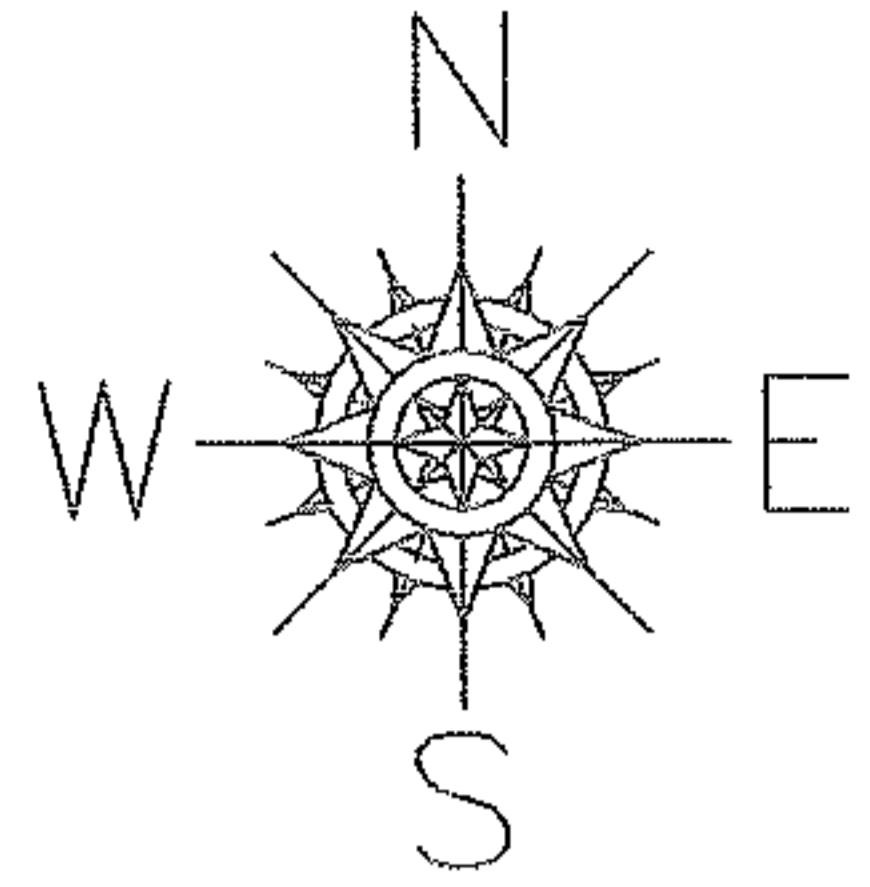

SPLITS/DEEDS PROCESSED

LORAIN COUNTY TAX MAP DEPARTMENT
226 MIDDLE AVE. ELYRIA, OHIO

SURVEYED BY: CARL R. ANDERSON

CLOSURE: 0.00 : 10,000

MAP PAGE(S): 02-02-025-A

APPROVED BY: JAH DATE: 6-14-04

SCALE: 1" = 100 PRIOR INSTRUMENT: PL 4 PG 17