

RASTER

PARENT PARCEL: 18-00-012-000-016

CHILD PARCEL: 18-00-012-000-022, -023

STARTING POINT: CENTERLINE OF JONES RD. & SMITH RD.

NO. 01672

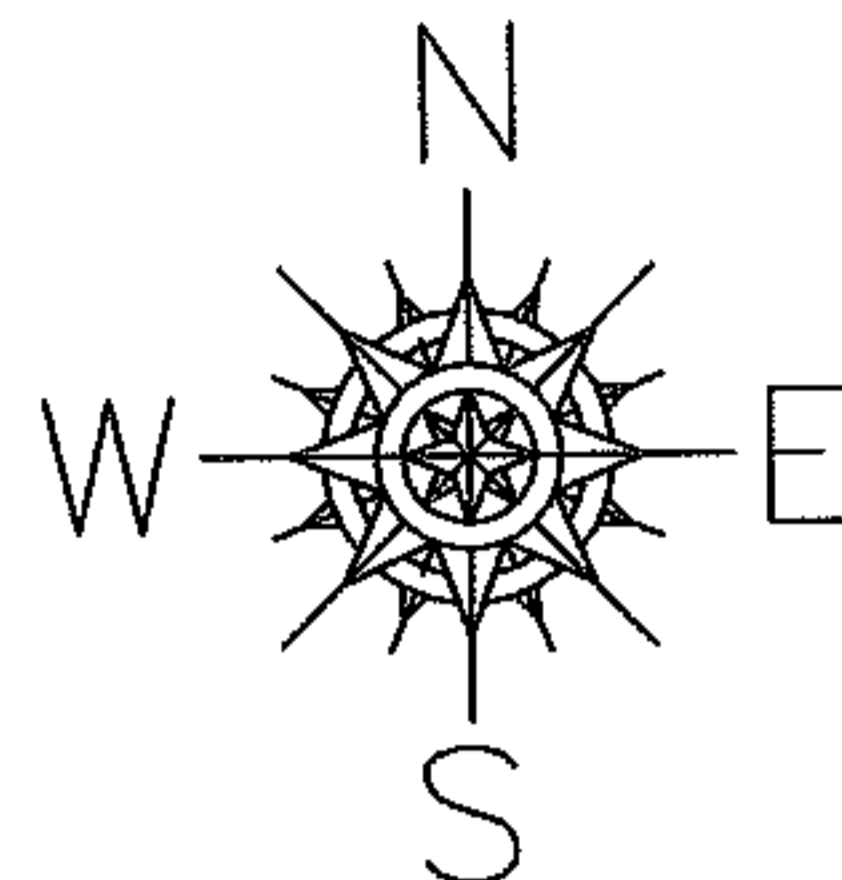

JONES

RD.

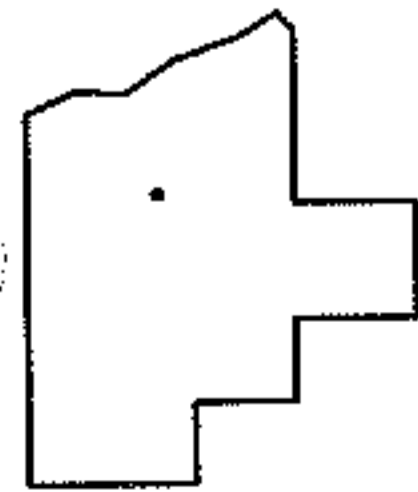
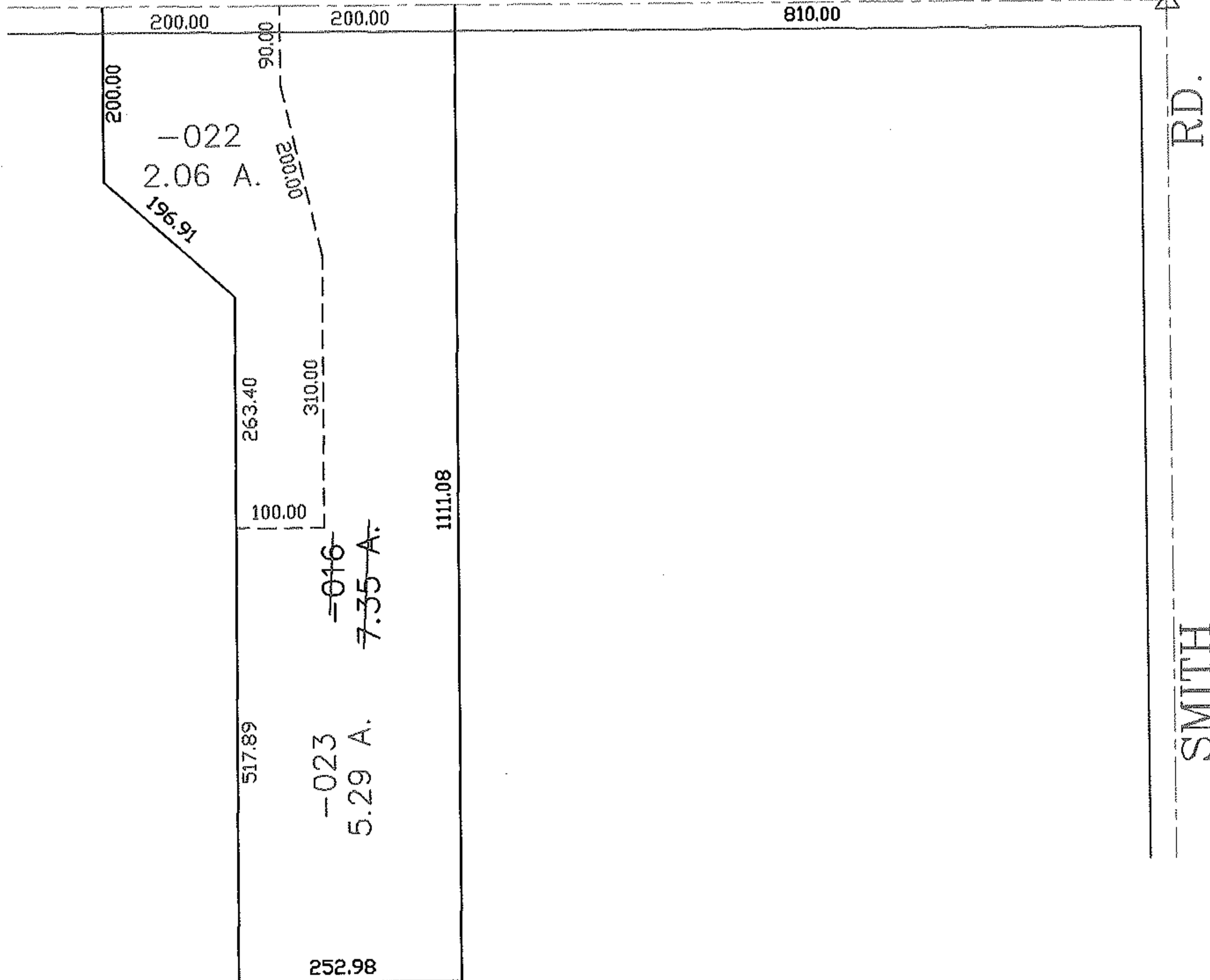

**SPLITS/DEEDS PROCESSED**  
**LORAIN COUNTY TAX MAP DEPARTMENT**  
 226 MIDDLE AVE. ELYRIA, OHIO

SURVEYED BY: JAMES E. KENYON  
 CLOSURE: 0.00 : 10,000  
 MAP PAGE(S): 18-00-012-B  
 APPROVED BY: JAH DATE: 6-1-04  
 SCALE: 1" = 200 PRIOR INSTRUMENT: 20000688700