

RASTER

NO. 01670

PARENT PARCEL: 02-03-004-000-045  
CHILD PARCEL: 02-03-004-000-190, -191  
STARTING POINT: CENTERLINE OF MALLARD CREEK RUN & OAK POINT RD.

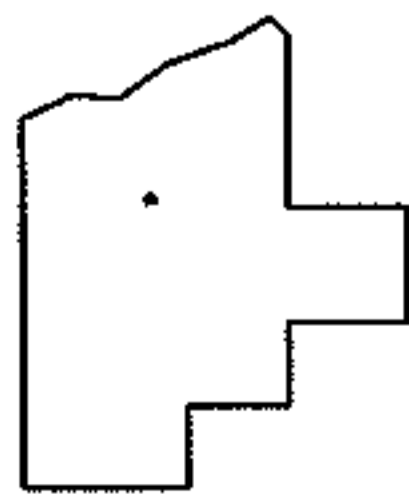
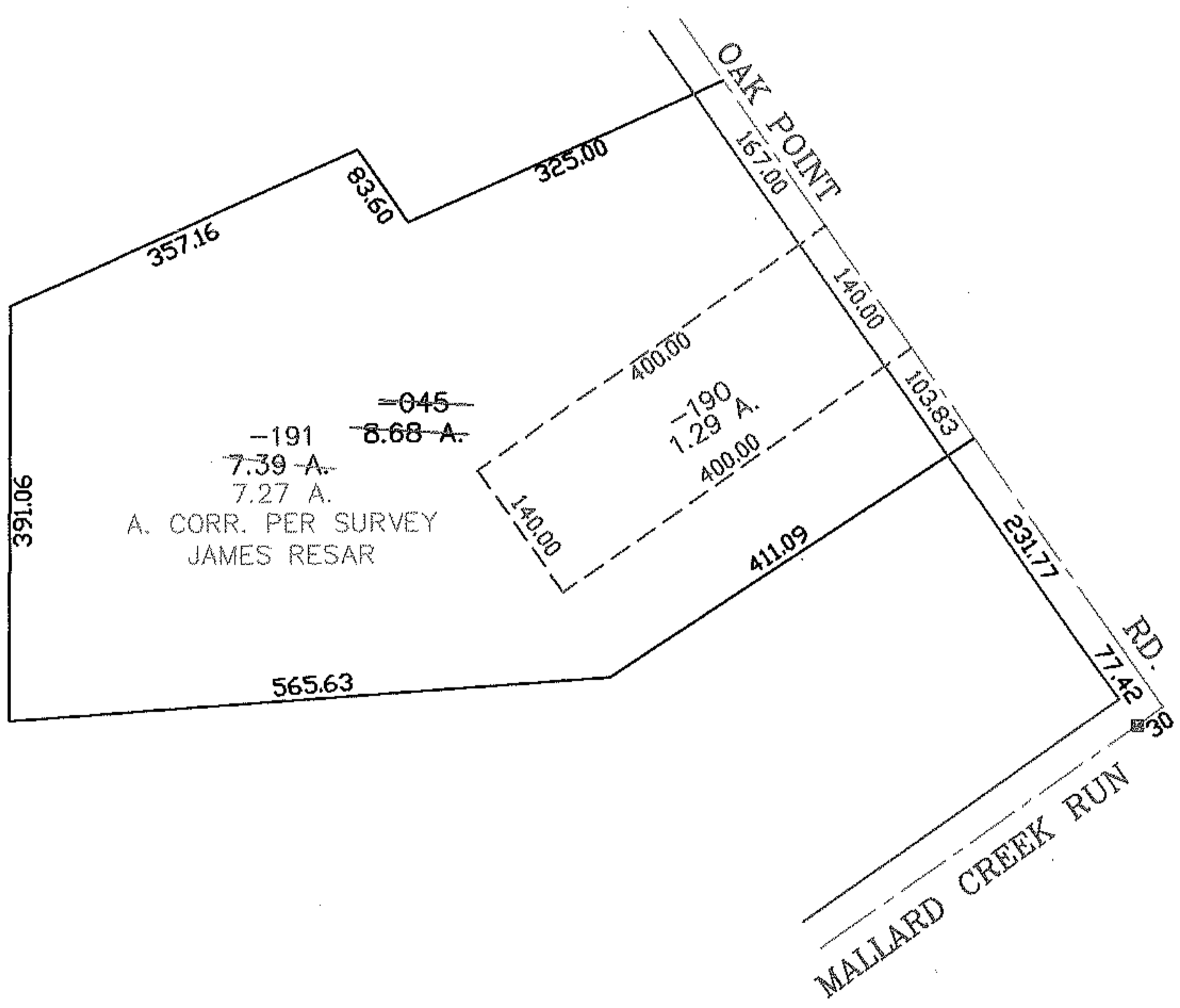
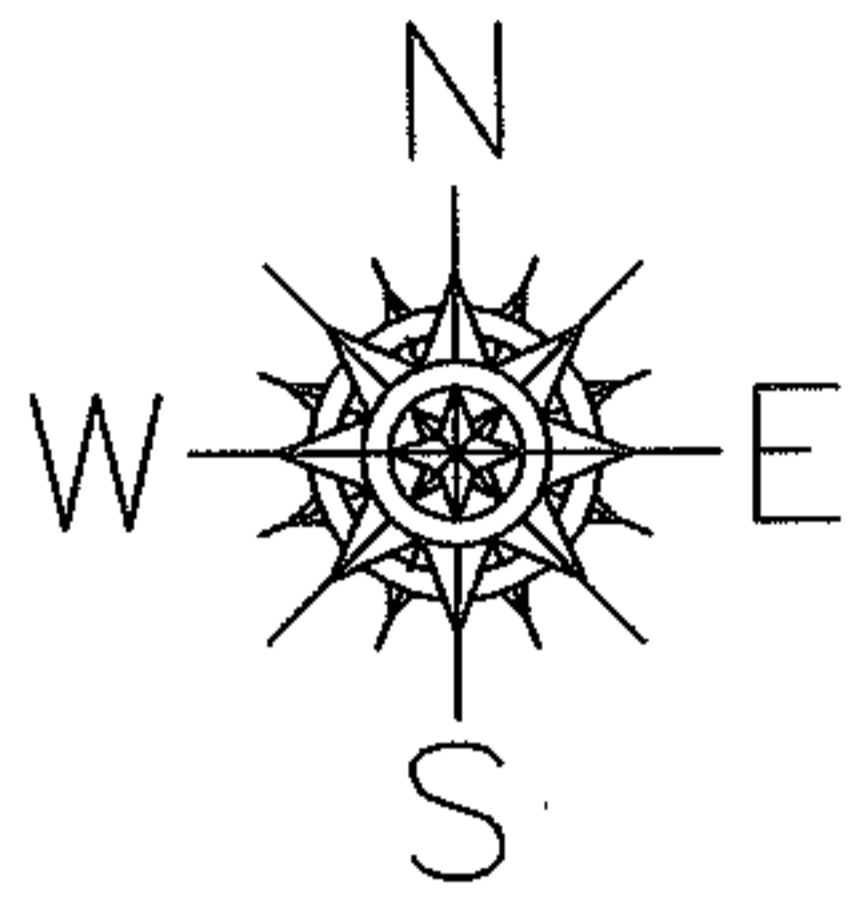

**SPLITS/DEEDS PROCESSED**  
LORAIN COUNTY TAX MAP DEPARTMENT  
226 MIDDLE AVE. ELYRIA, OHIO

SURVEYED BY: JAMES A. RESAR  
CLOSURE: 0.00 : 10.000  
MAP PAGE(S): 02-03-004-A  
APPROVED BY: JAH DATE: 5-26-04  
SCALE: 1"= 200 PRIOR INSTRUMENT: OR 1410/1077