

RASTER

PARENT PARCEL: 08-12-018-000-002

CHILD PARCEL: 08-12-018-000-022, -023

STARTING POINT: CENTERLINE OF GIFFORD RD. & NORWALK-OBERLIN RD.

NO. 01669

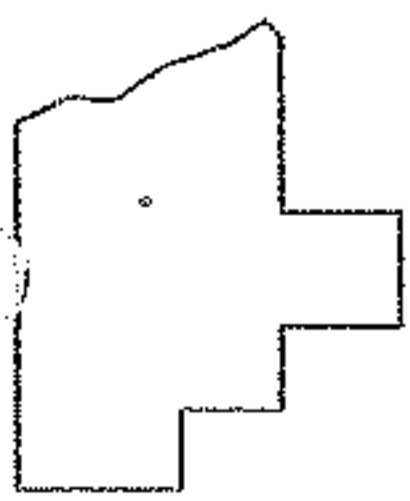
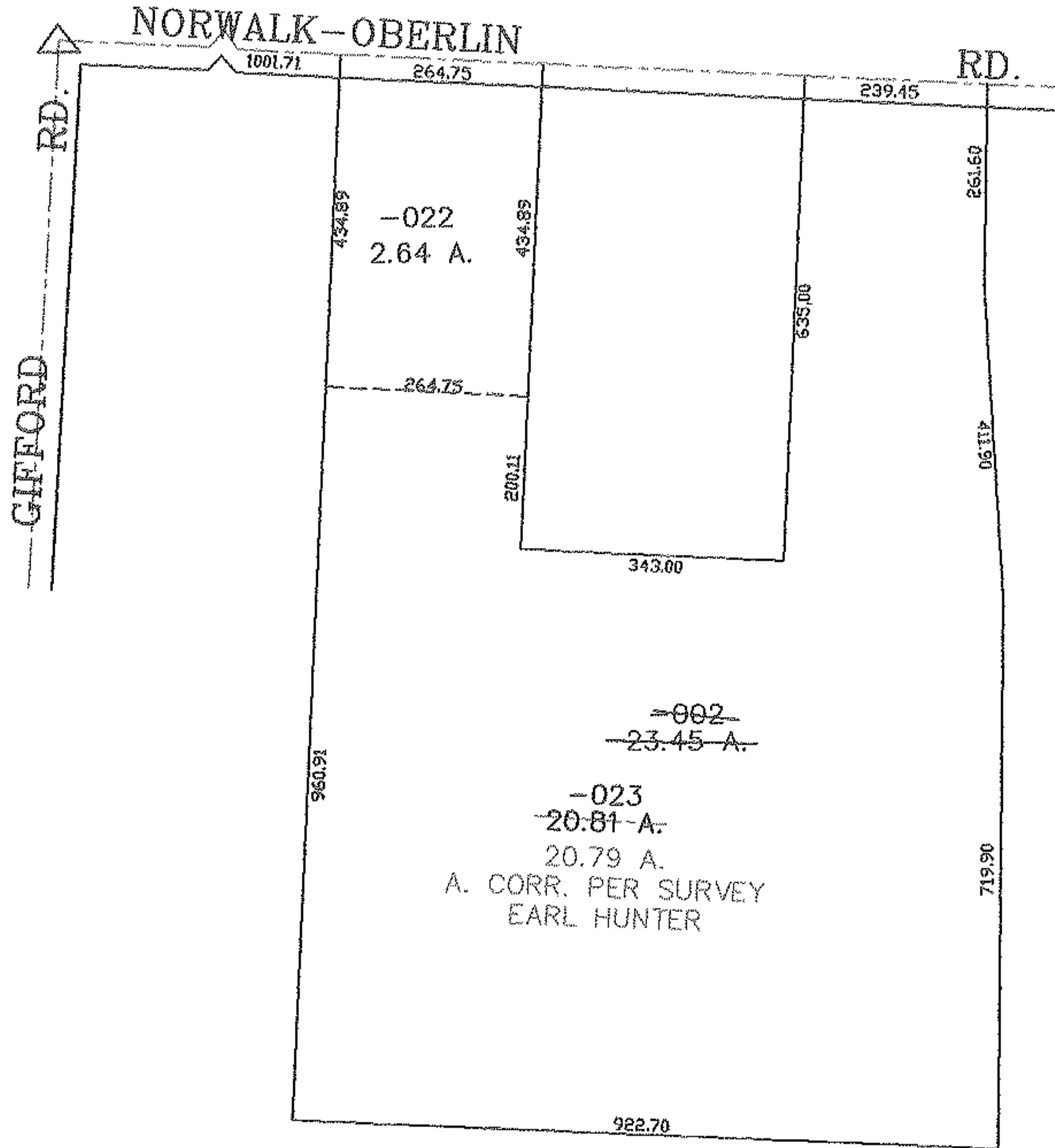
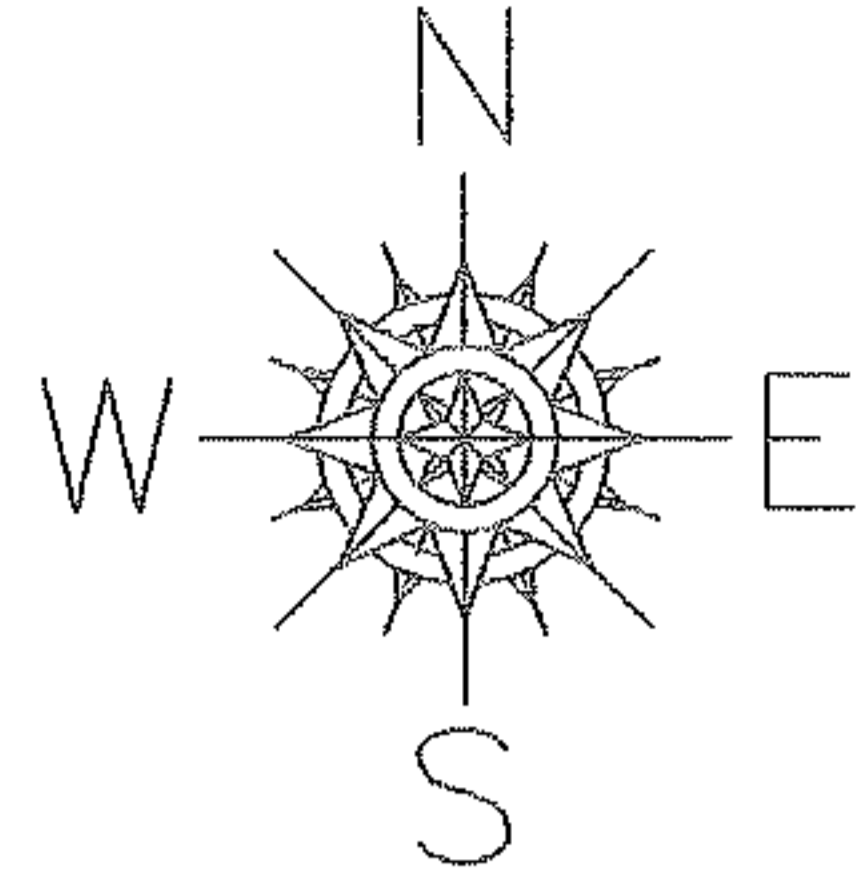

**SPLITS/DEEDS PROCESSED**  
 LORAIN COUNTY TAX MAP DEPARTMENT  
 226 MIDDLE AVE. ELYRIA, OHIO

SURVEYED BY: EARL HUNTER  
 CLOSURE: 0.01 : 10,000  
 MAP PAGE(S): 8-H  
 APPROVED BY: JAH DATE: 6-16-04  
 SCALE: 1" = 300' PRIOR INSTRUMENT: DV 1005/706