

RASTER

PARENT PARCEL: 20-03-001-000-004, -005 20-03-002-000-001, 20-03-010-000-002

CHILD PARCEL: 20-03-001-000-015 thru -020 20-03-002-000-019 thru -022 \*\*

STARTING POINT: CENTERLINE OF GORE ORPHANAGE RD. & STEWART RD.

NO. 01668

\*20-03-010-000-015,-016

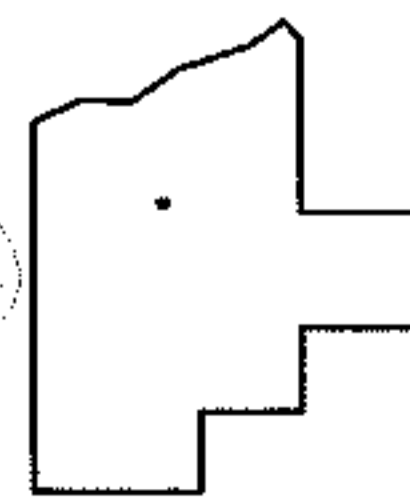
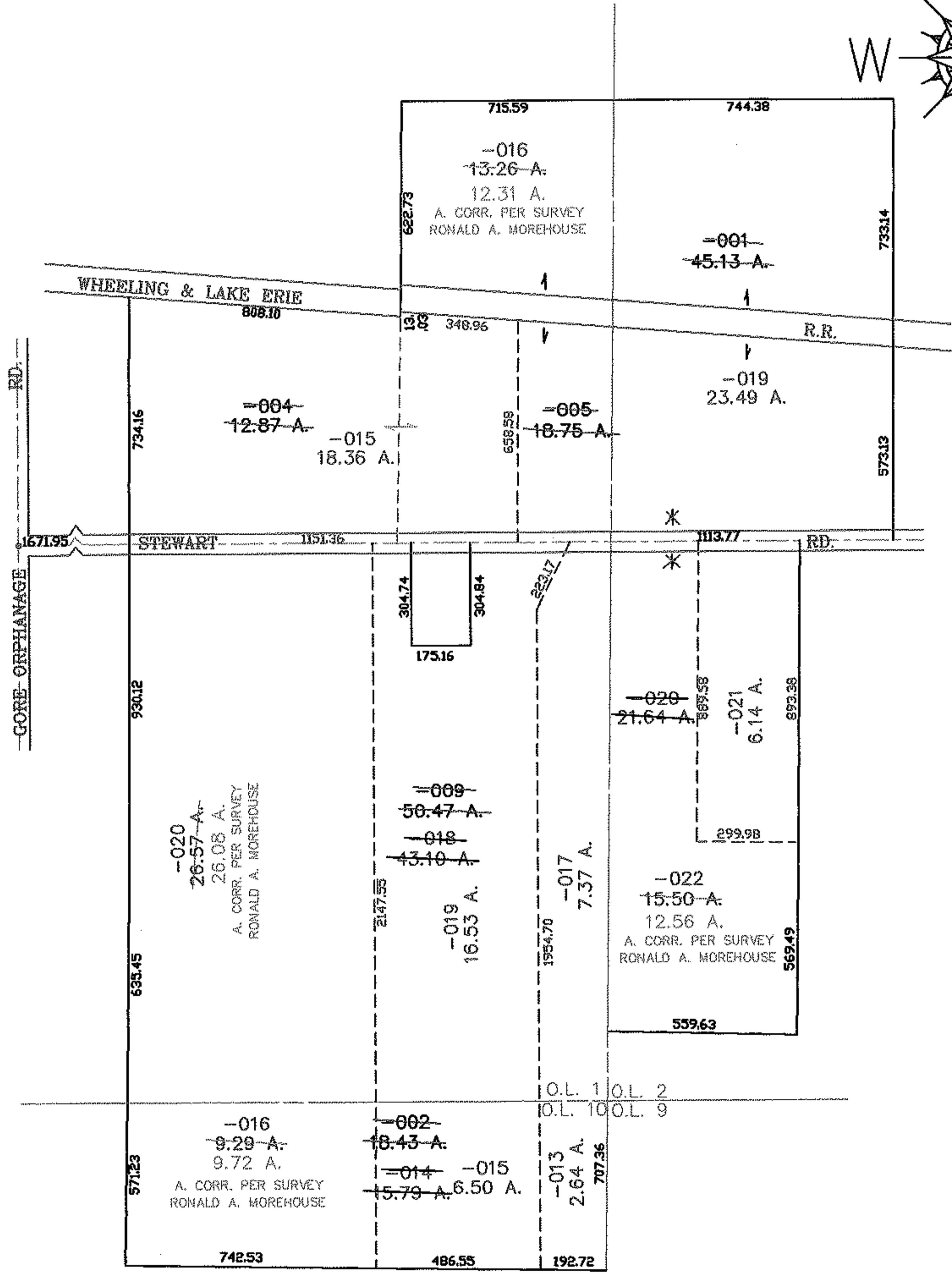
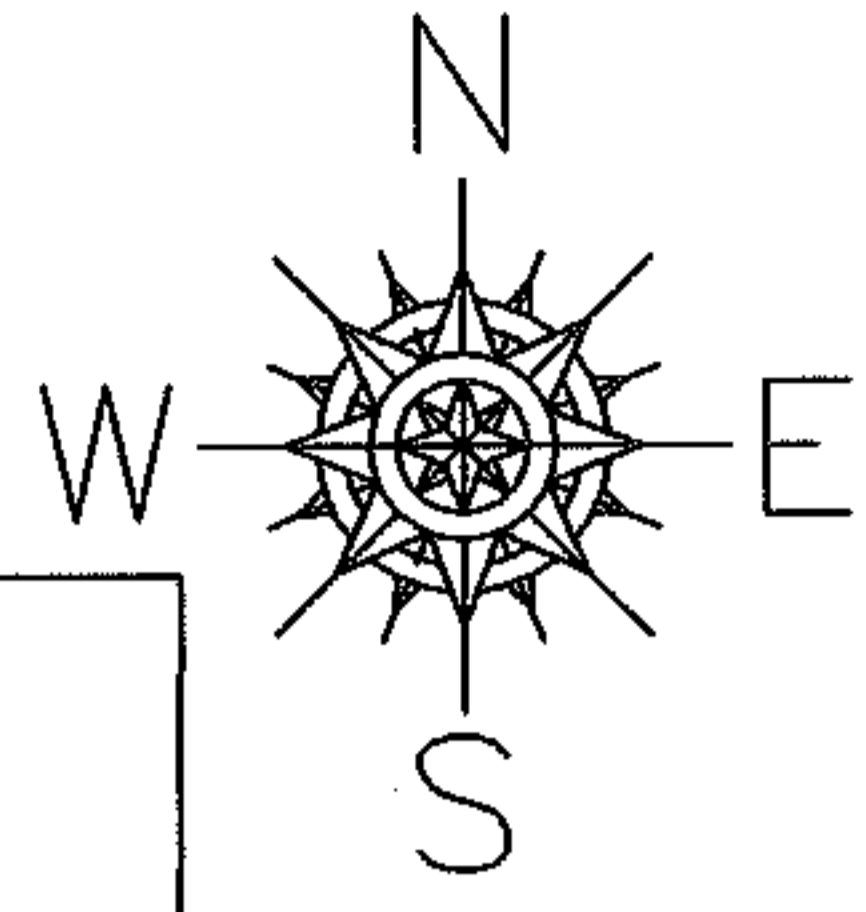

### SPLITS/DEEDS PROCESSED

LORAIN COUNTY TAX MAP DEPARTMENT  
226 MIDDLE AVE. ELYRIA, OHIO

SURVEYED BY: RONALD A. MOREHOUSE  
 CLOSURE: 0.01 : 10.000  
 MAP PAGE(S): JAH  
 APPROVED BY: XXX DATE: 5-25-04  
 SCALE: 1" = 500 PRIOR INSTRUMENT: OR 332/387