

RASTER

PARENT PARCEL: 03-00-001-000-150

CHILD PARCEL: 03-00-001-000-151 THRU -154

STARTING POINT: CENTERLINE OF WATERFORD PLACE DR. & WATERFORD CIRCLE

NO. 01667

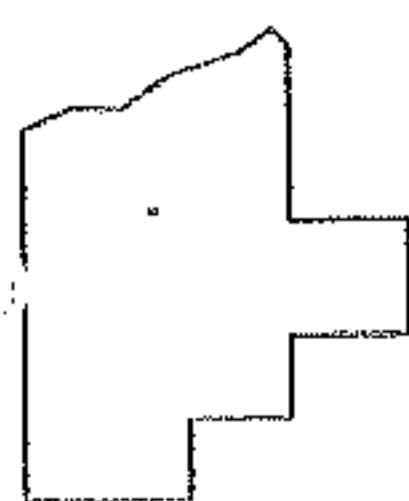
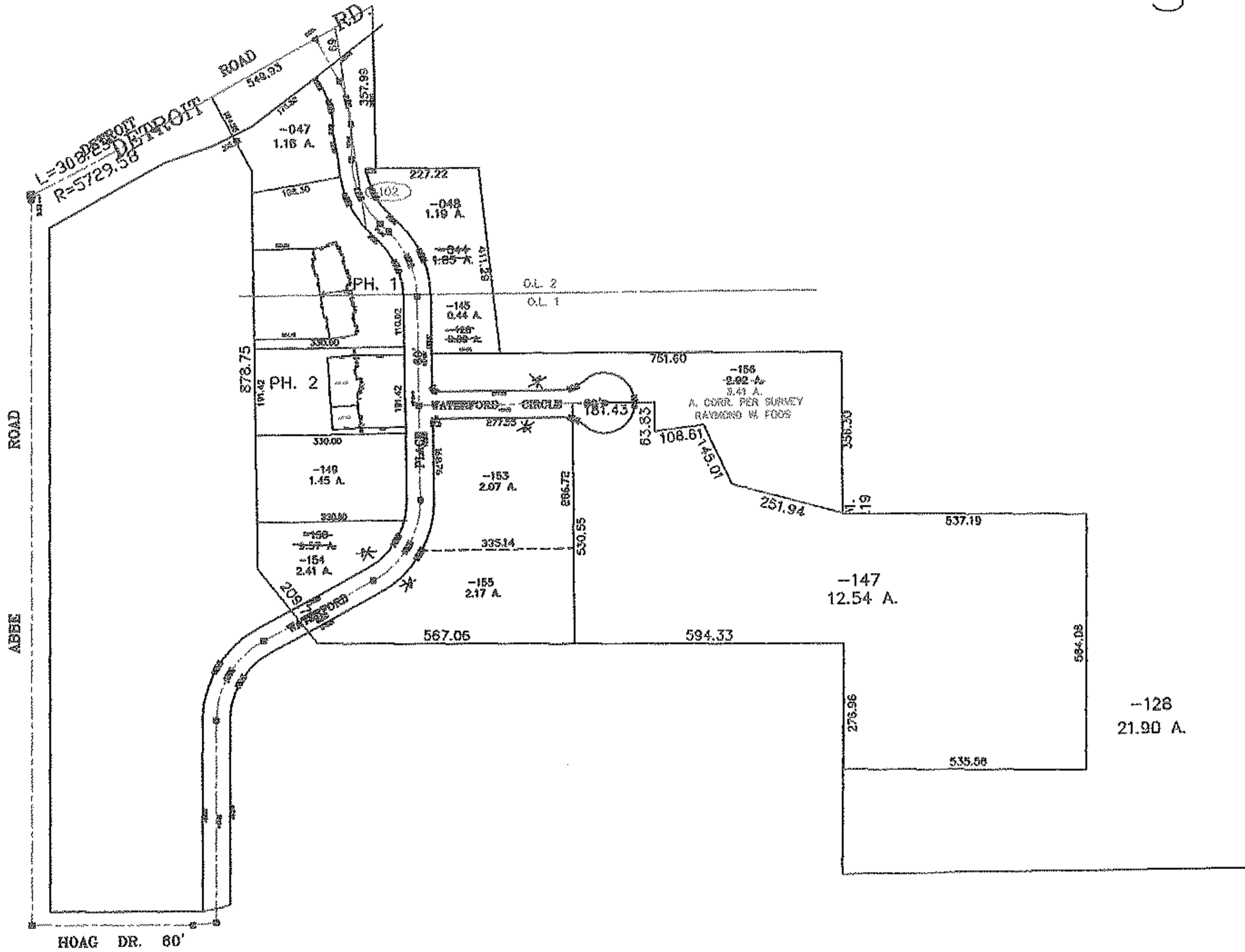
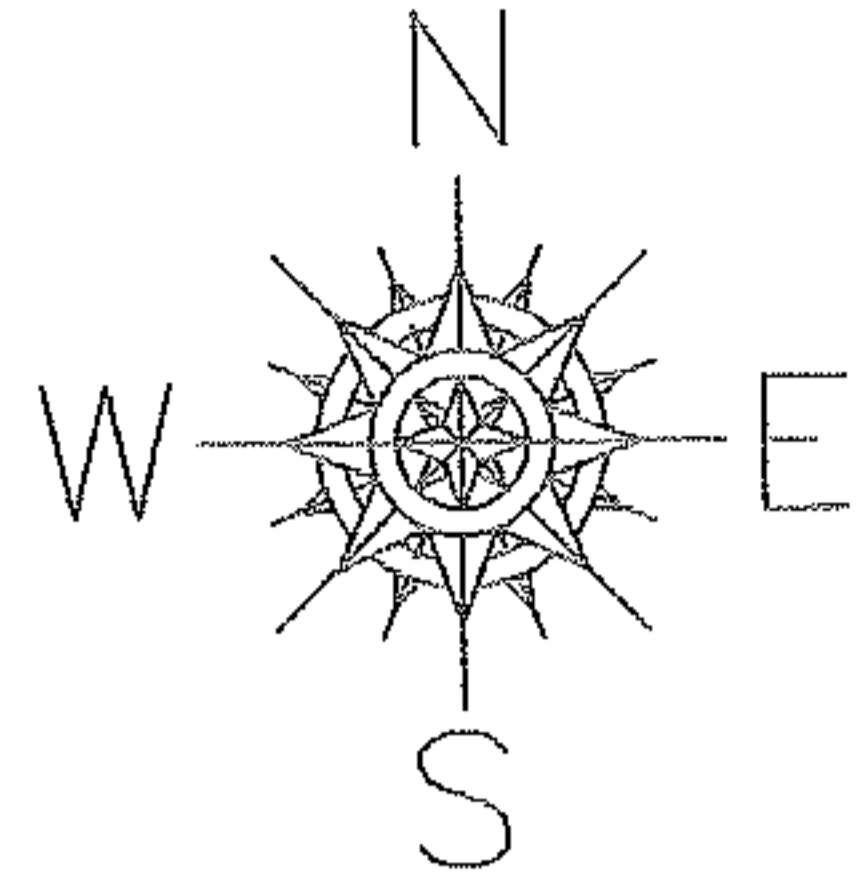

SPLITS/DEEDS PROCESSED

LORAIN COUNTY TAX MAP DEPARTMENT
226 MIDDLE AVE. ELYRIA, OHIO

SURVEYED BY: RAYMOND W. FOOS

CLOSURE: 0.00 : 10.00

MAP PAGE(S): 03-00-001-A

APPROVED BY: JAH DATE: 6-22-04

SCALE: 1" = 400 PRIOR INSTRUMENT: 20030906831