

RASTER

PARENT PARCEL: 16-00-085-000-015

CHILD PARCEL: 16-00-085-000-021, -022

STARTING POINT: CENTERLINE OF NEFF RD. & ST. RT. 83

NO. 01666

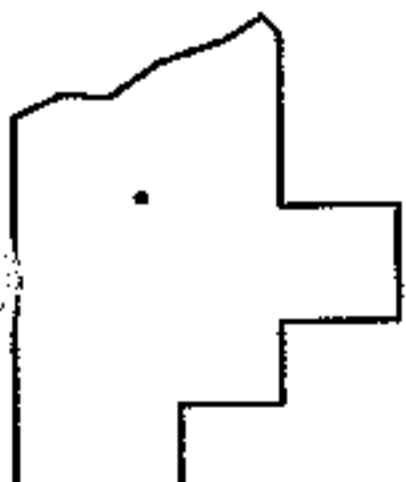
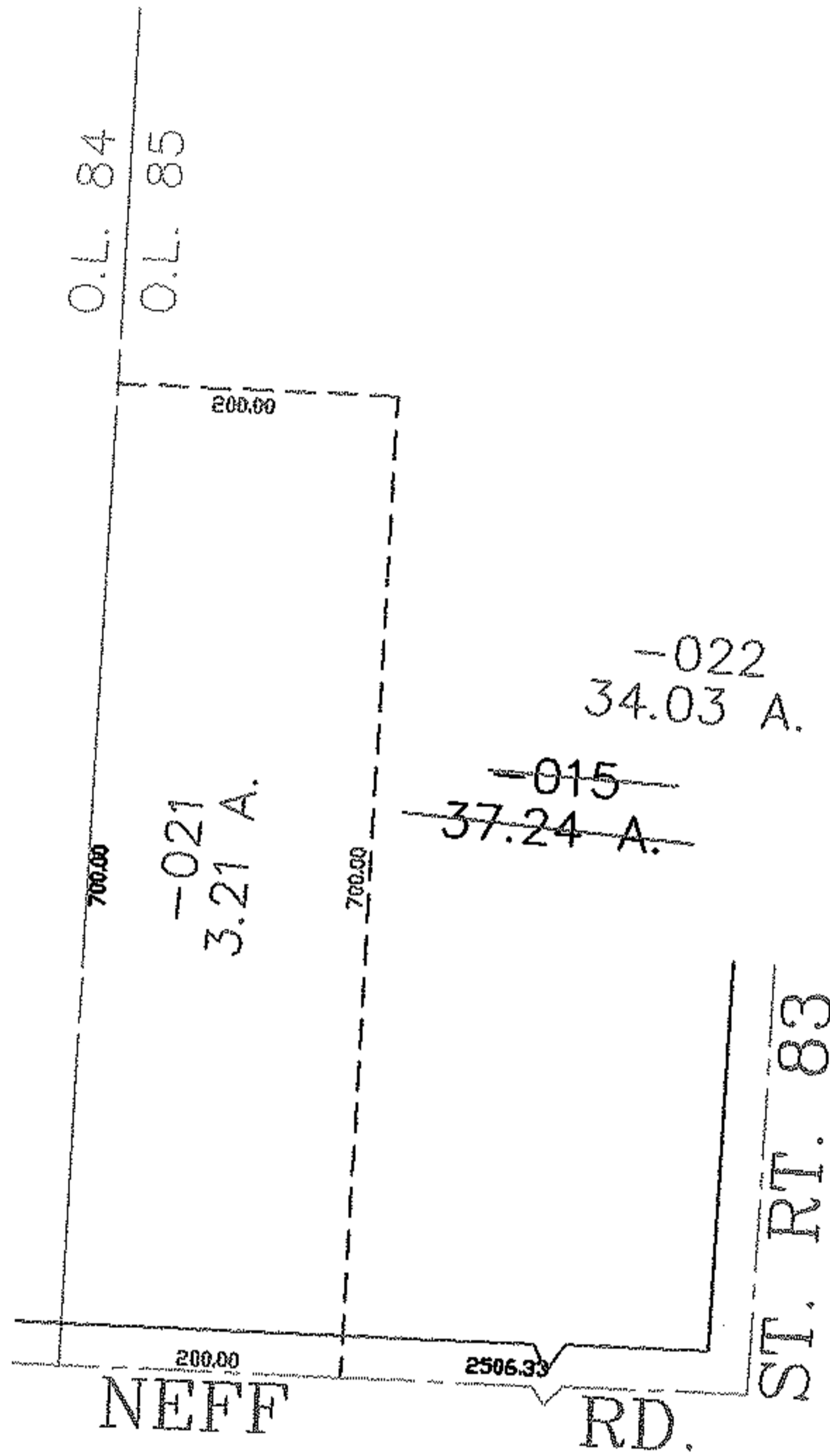
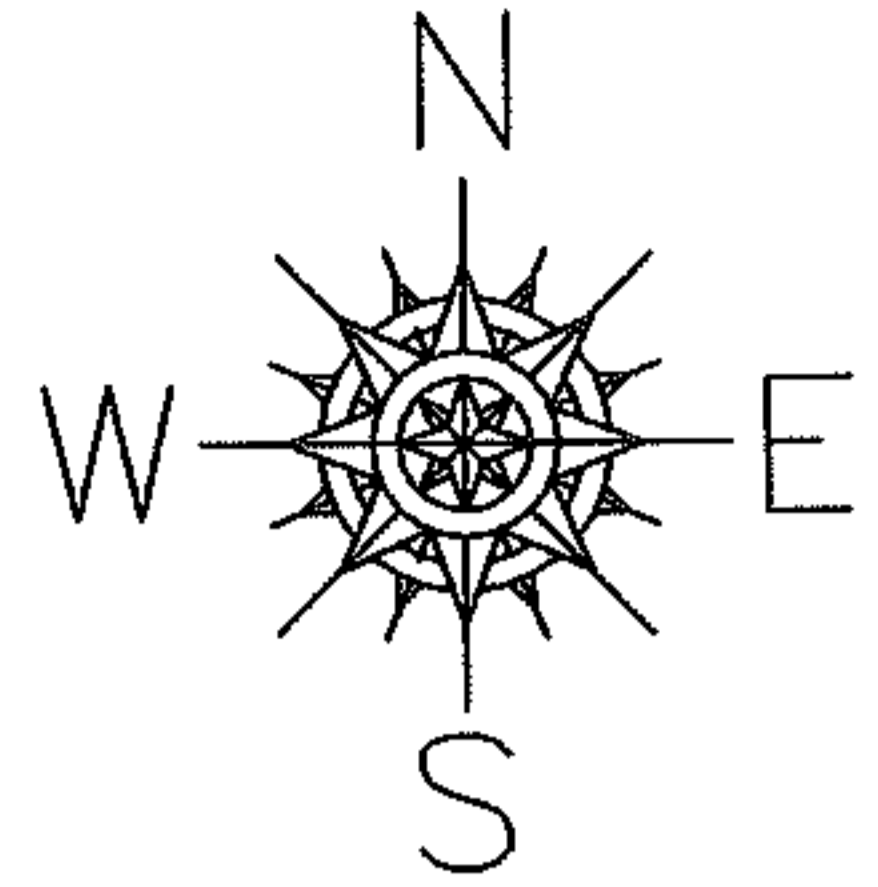

**SPLITS/DEEDS PROCESSED**

LORAIN COUNTY TAX MAP DEPARTMENT  
226 MIDDLE AVE. ELYRIA, OHIO

SURVEYED BY: RICHARD D. CALRSON

CLOSURE: 0.00 : 10.000

MAP PAGE(S): 04-00-029-A

APPROVED BY: JAH DATE: 5-24-04

SCALE: 1" = 200 PRIOR INSTRUMENT: 20020825961