

RASTER

PARENT PARCEL: 04-00-029-000-207

CHILD PARCEL: 04-00-029-000-683 THRU -688

STARTING POINT: CENTERLINE OF LEAR RD. & O.L.29

NO. 01665

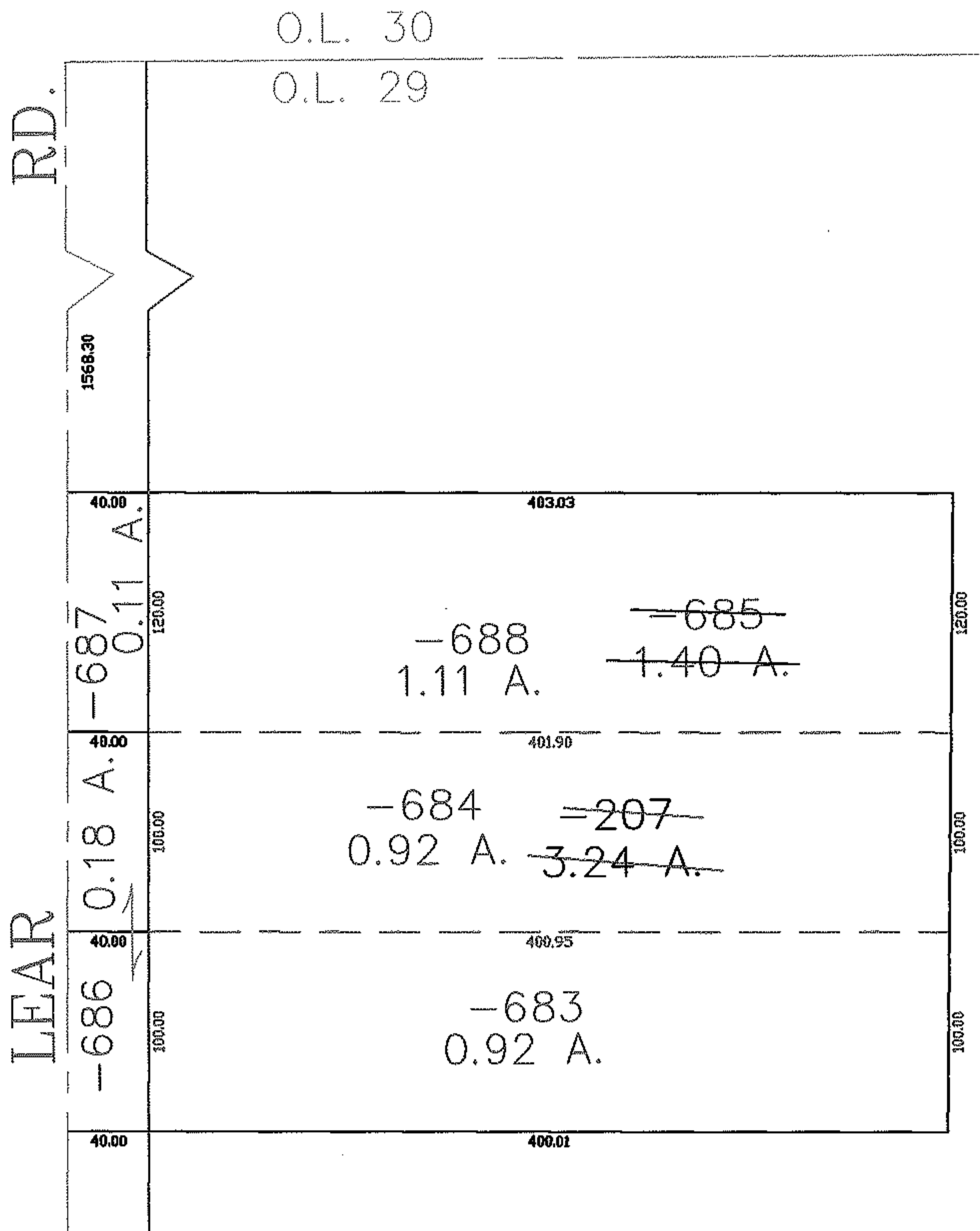
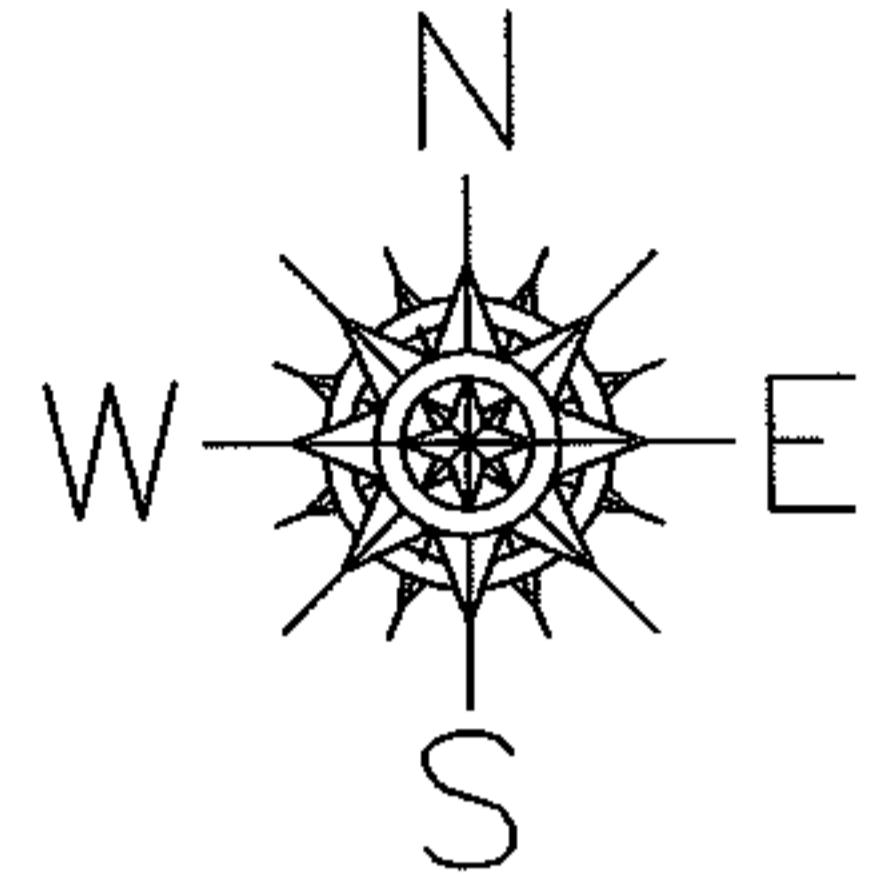

**SPLITS/DEEDS PROCESSED**

LORAIN COUNTY TAX MAP DEPARTMENT  
226 MIDDLE AVE. ELYRIA, OHIO

SURVEYED BY: JAMES T. SAYLOR

CLOSURE: 0.00 : 10,000

MAP PAGE(S): 04-00-029-A

APPROVED BY: JAH DATE: 5-24-04

SCALE: 1" = 100' PRIOR INSTRUMENT: 20020829780