

RASTER

PARENT PARCEL: 01-00-030-000-042

CHILD PARCEL: 01-00-030-000-043 THRU -046

STARTING POINT: INT CL JERUSALEM RD AND E LINE O.L. 30

NO. 01660

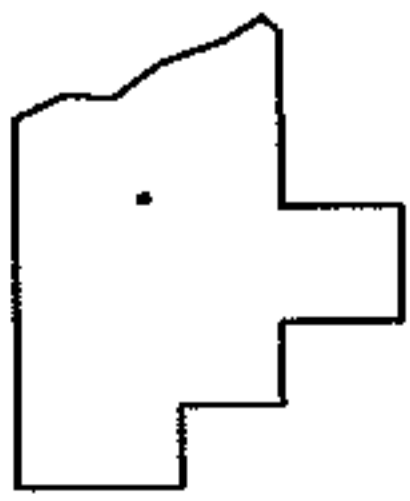
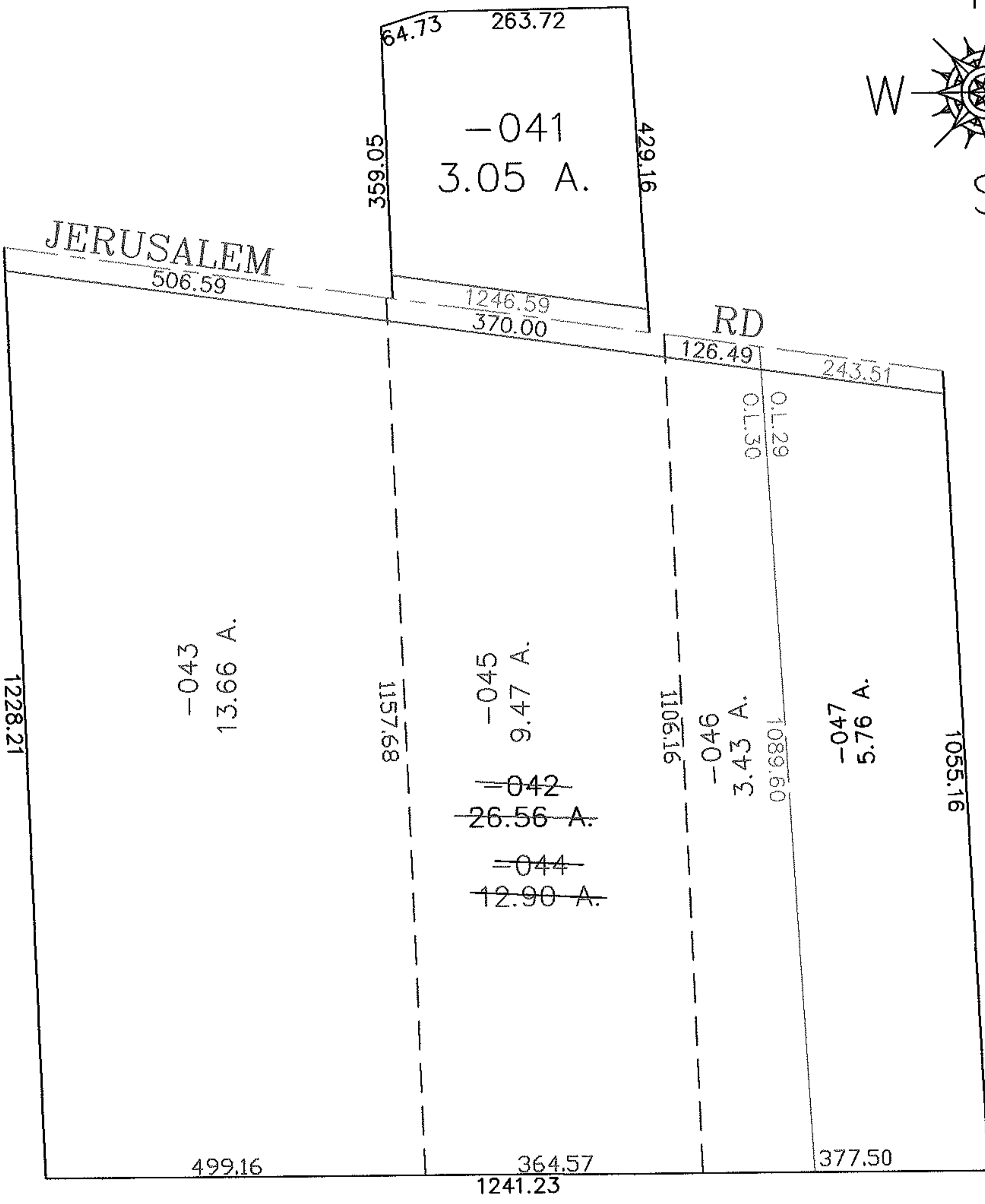
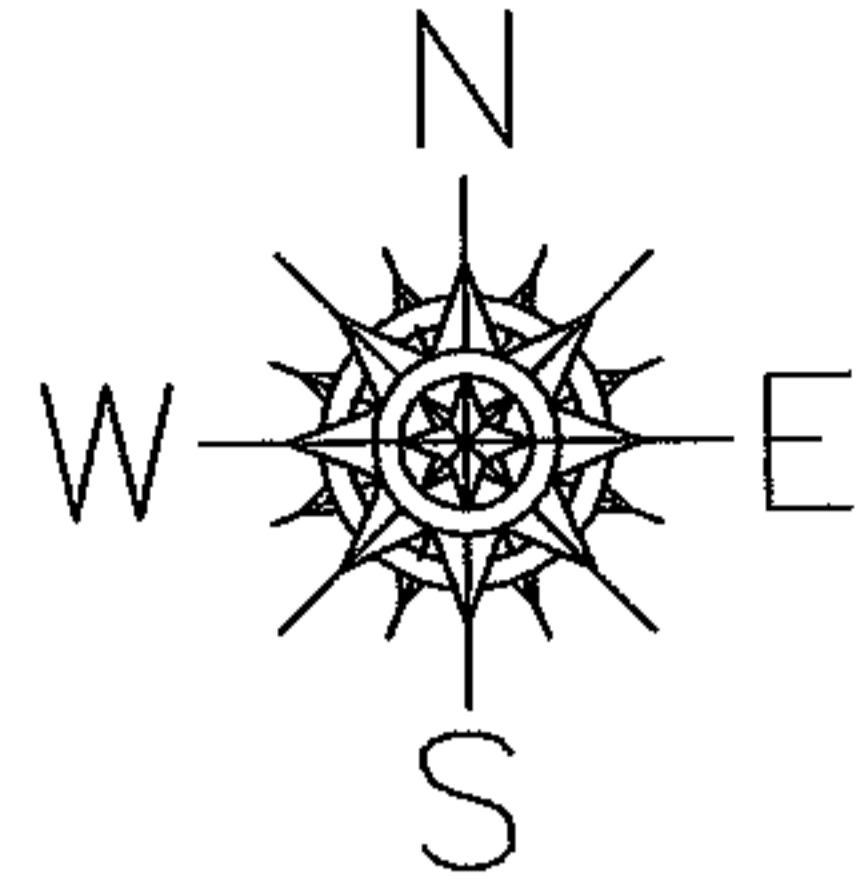

**SPLITS/DEEDS PROCESSED**  
**LORAIN COUNTY TAX MAP DEPARTMENT**  
 226 MIDDLE AVE. ELYRIA, OHIO

SURVEYED BY: CHARLES P. WARYU  
 CLOSURE: 1:10.000  
 MAP PAGE(S): 01-00-030-B  
 APPROVED BY: JAH DATE: 5-19-04  
 SCALE: 1" = 200 PRIOR INSTRUMENT: 20030965897