

RASTER

PARENT PARCEL: 03-00-103-112-046 THRU -048

CHILD PARCEL: 03-00-103-112-059, -060

STARTING POINT: CENTERLINE OF EAST 39TH ST. & TOLEDO AVE.

NO. 01658

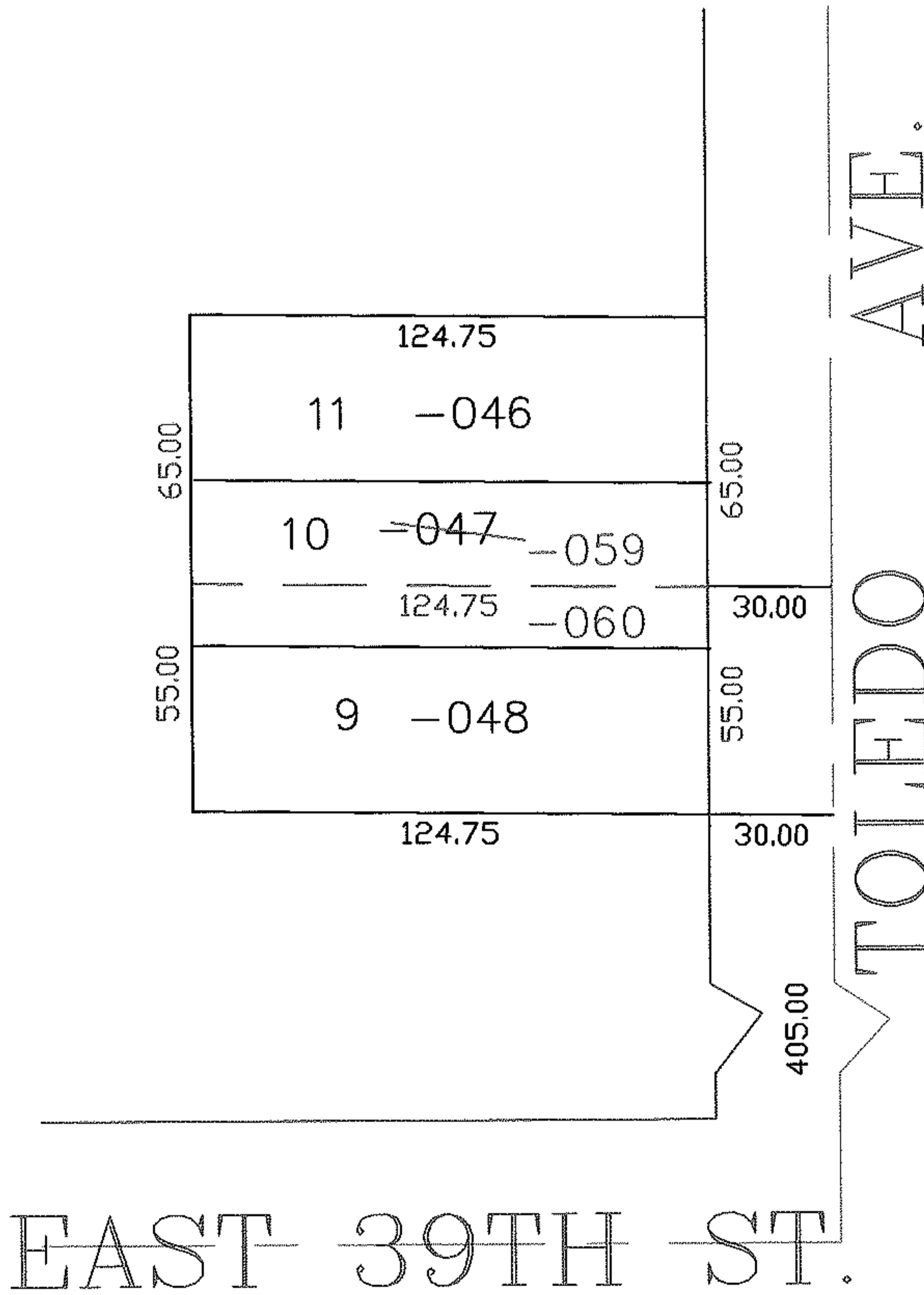
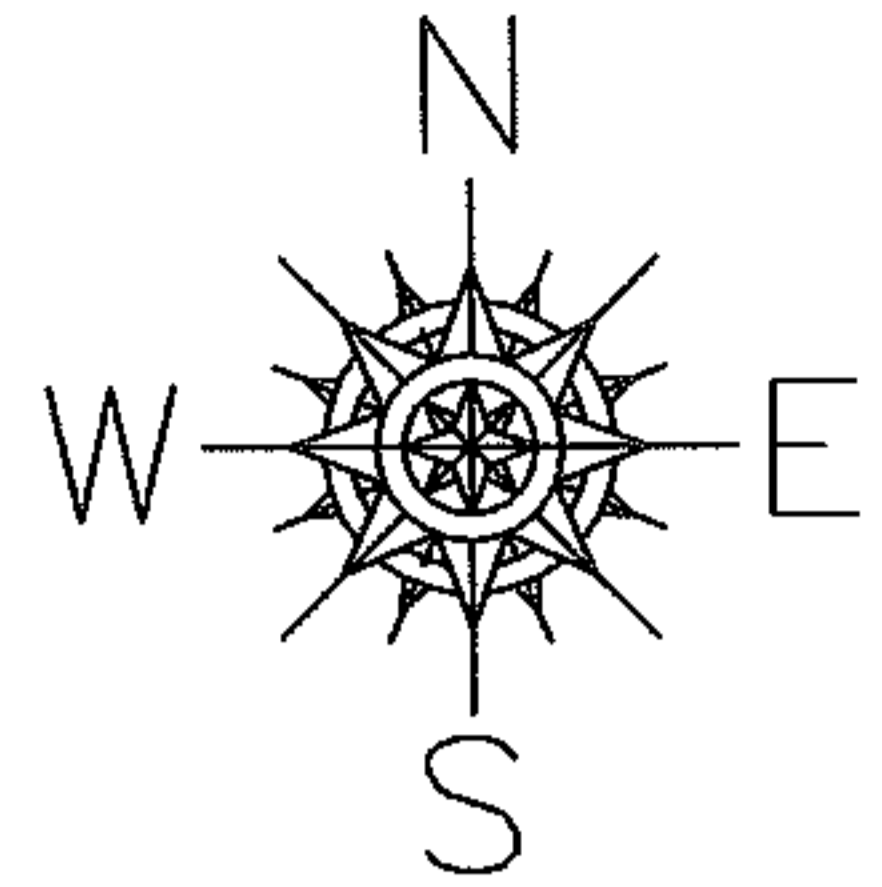

SPLITS/DEEDS PROCESSED

LORAIN COUNTY TAX MAP DEPARTMENT
226 MIDDLE AVE. ELYRIA, OHIO

SURVEYED BY: THOMAS SIMON

CLOSURE: 0.00 ; 10,000

MAP PAGE(S): 03-00-103-A

APPROVED BY: JAH DATE: 5-19-04

SCALE: 1" = 100 PRIOR INSTRUMENT: 20010788884