

PARENT PARCEL: 04-00-002-103-019,-042

CHILD PARCEL: 04-00-002-103-077 THRU -079

STARTING POINT: INTERSECTION OF C/L OF LONG RD. AND C/L OF DETROIT RD.

NO. 01654

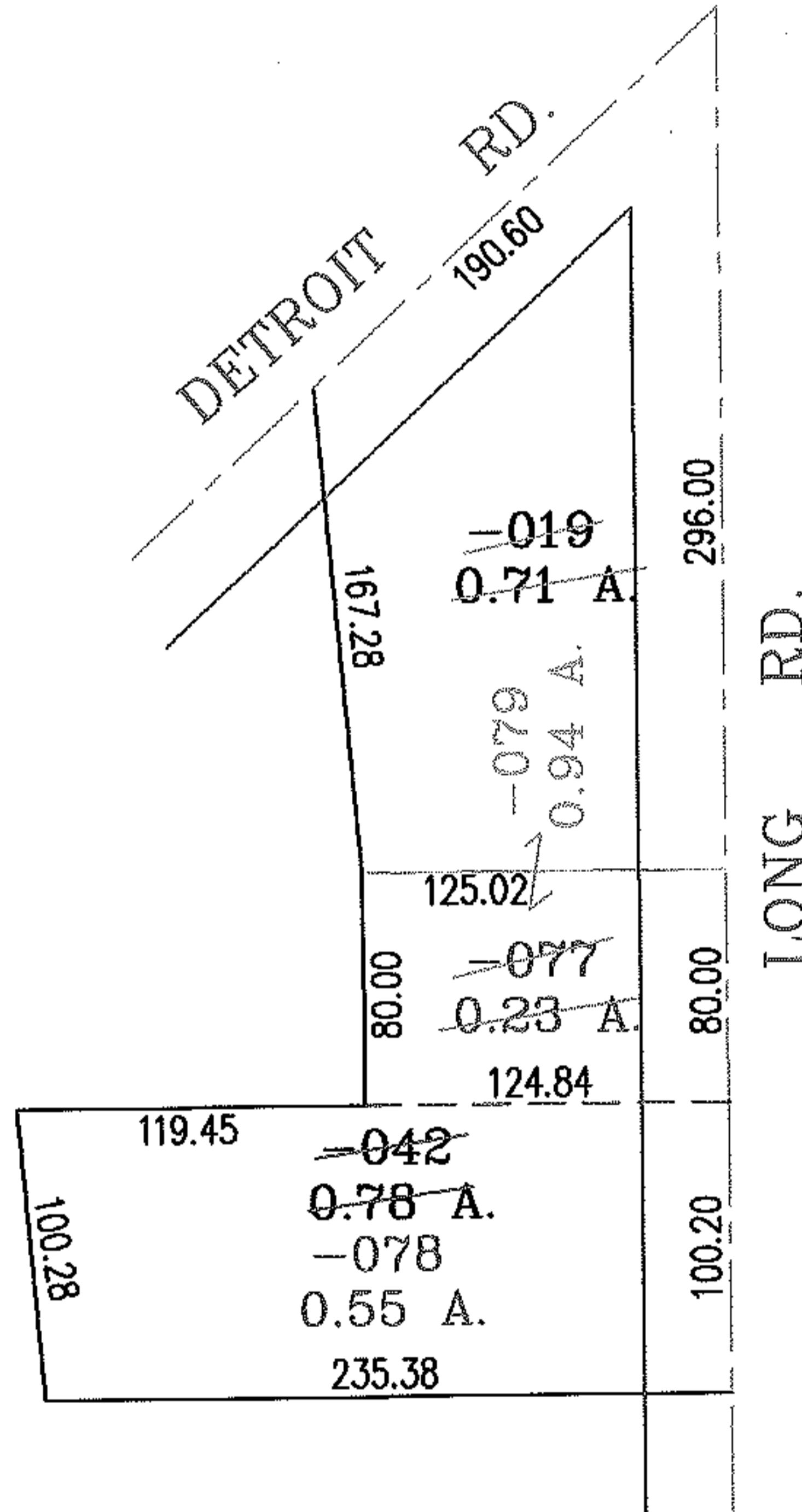
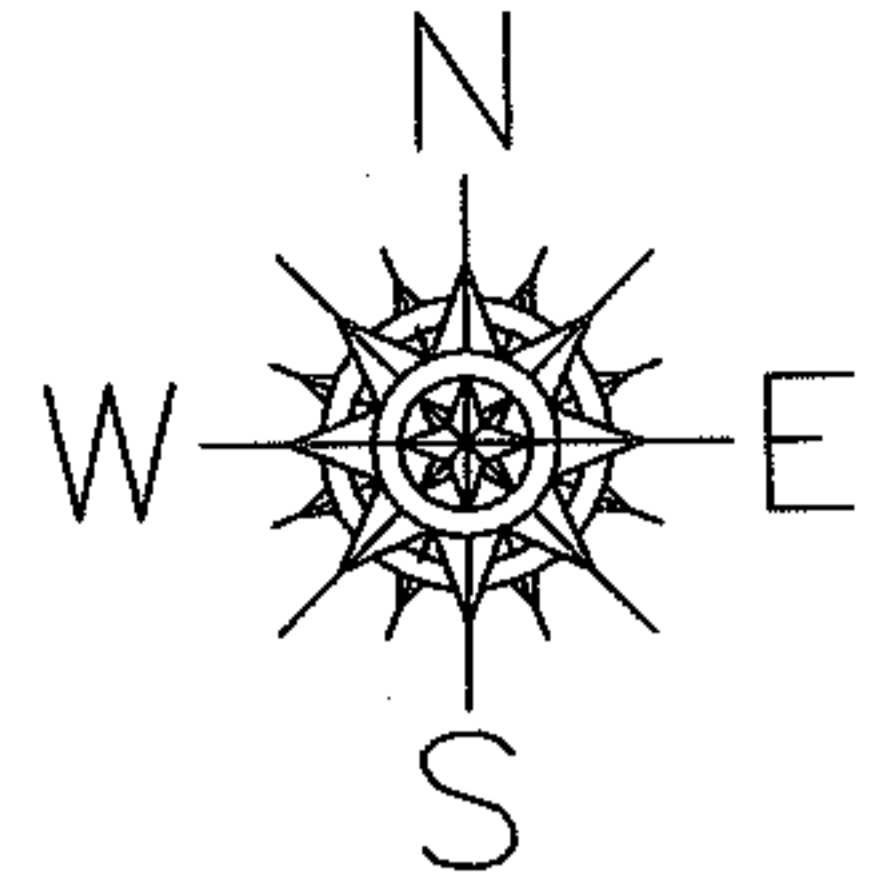

SPLITS/DEEDS PROCESSED

LORAIN COUNTY TAX MAP DEPARTMENT
226 MIDDLE AVE. ELYRIA, OHIO

SURVEYED BY: JAMES A. RESAR
 CLOSURE: .01:10.000
 MAP PAGE(S): 4-00-002-H
 APPROVED BY: RRM DATE: 5-12-04
 SCALE: 1"= 100 PRIOR INSTRUMENT: OR 614/625