

RASTER

PARENT PARCEL: 05-00-098-000-101

CHILD PARCEL: 05-00-098-000-116, -117, 05-00-099-000-197

NO. 01653

STARTING POINT: SOUTHWEST CORNER OF S/L 132 OF APPLE ORCHARD SUB NO. 4(VOL.50 PG.42)

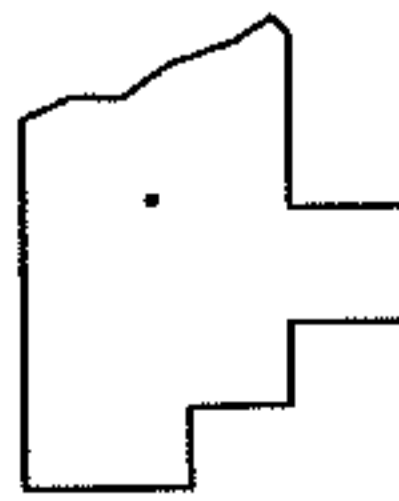
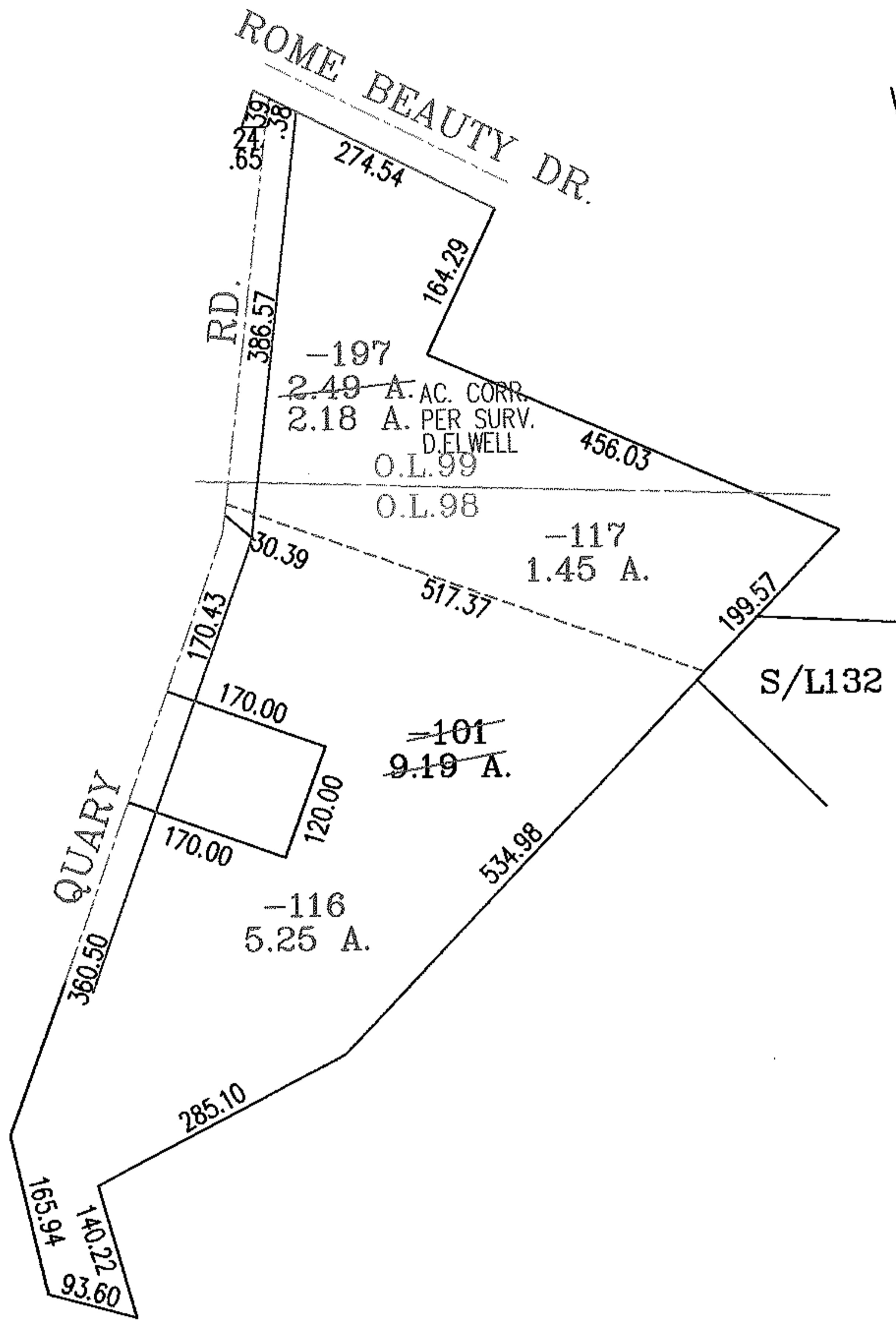
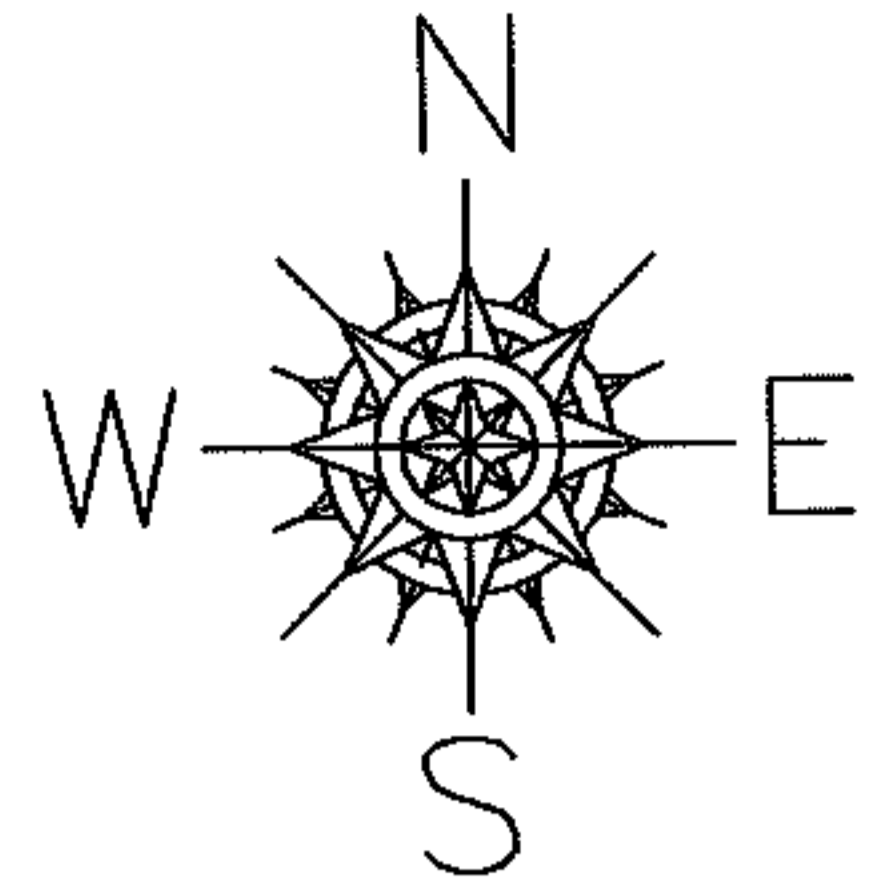

**SPLITS/DEEDS PROCESSED**  
 LORAIN COUNTY TAX MAP DEPARTMENT  
 226 MIDDLE AVE. ELYRIA, OHIO

SURVEYED BY: DAVID L. ELWELL  
 CLOSURE: .01:10,000  
 MAP PAGE(S): 5-00-098-C  
 APPROVED BY: RRM DATE: 5-11-04  
 SCALE: 1" = 200' PRIOR INSTRUMENT: OR 892/448