

RASTER

PARENT PARCEL: 01-00-054-000-025

CHILD PARCEL: 01-00-054-000-026 THRU -029

STARTING POINT: INTERSECTION OF C/L OF MIDDLE RIDGE RD. AND C/L OF BAUMHART RD.

NO. 01651

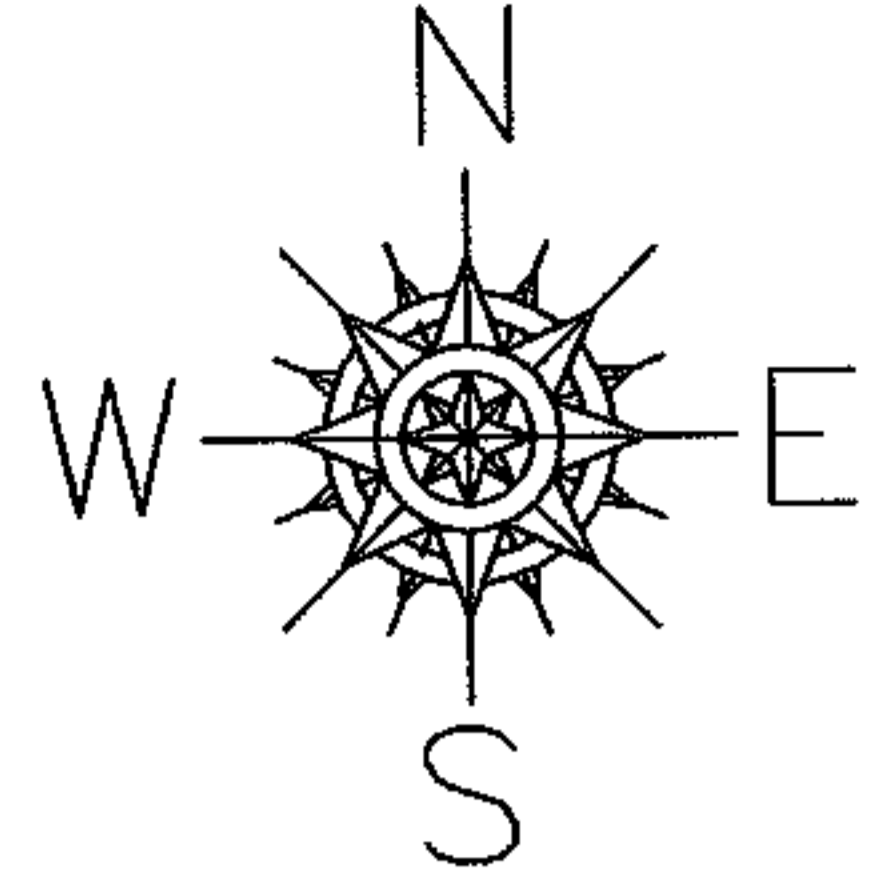

-029
88.57 A.

~~-027~~
~~90.81 A.~~

~~-025~~
~~92.39 A.~~

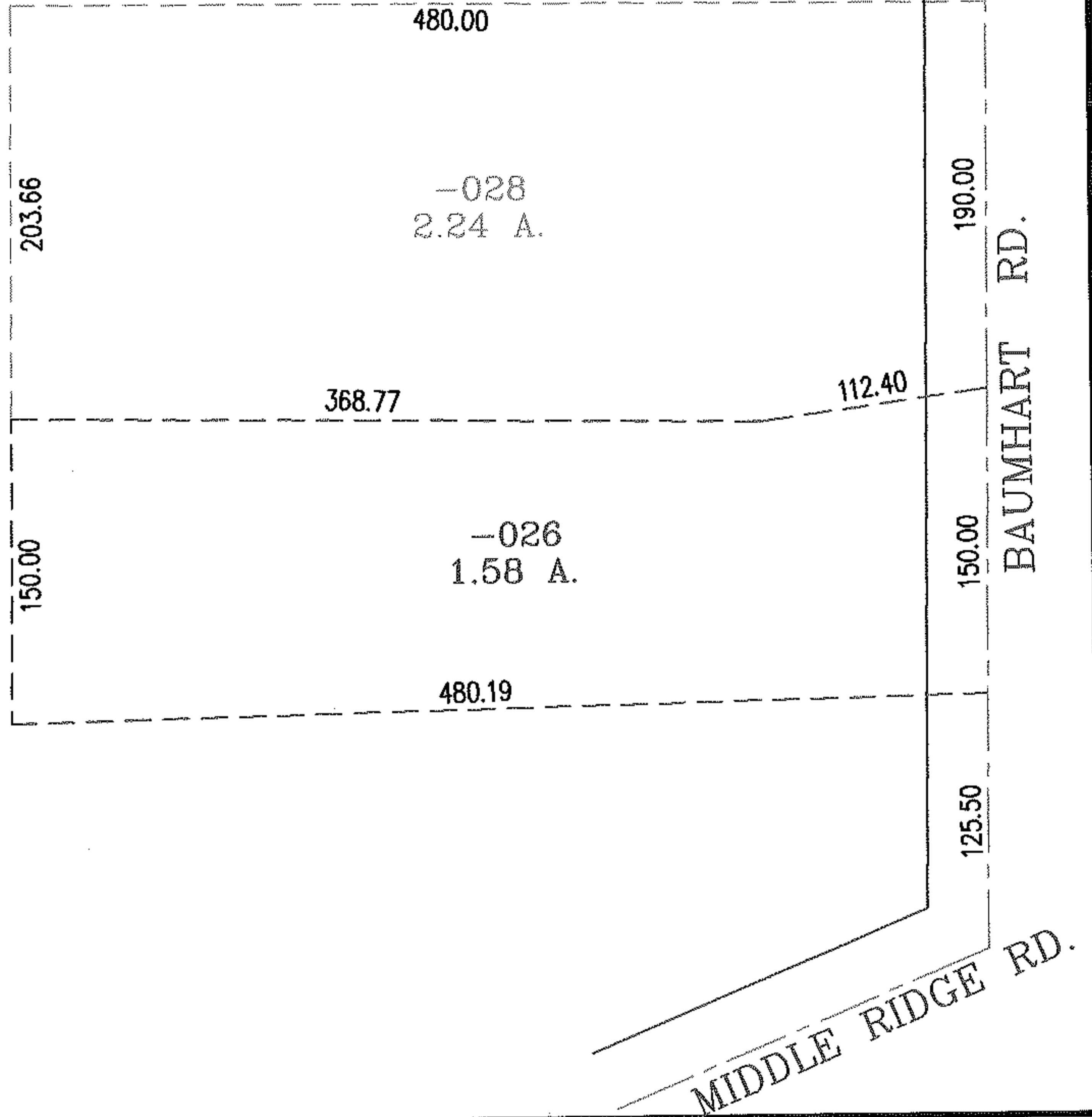

SPLITS/DEEDS PROCESSED

LORAIN COUNTY TAX MAP DEPARTMENT
226 MIDDLE AVE. ELYRIA, OHIO

SURVEYED BY: THOMAS A. SIMON
CLOSURE: .00:10.000
MAP PAGE(S): 1-00-054-B
APPROVED BY: RRM DATE: 5-11-04
SCALE: 1"= 100 PRIOR INSTRUMENT: 20010752062