

RASTER

NO. 01647

PARENT PARCEL: 11-00-070-000-131
CHILD PARCEL: 11-00-070-000-133 THRU -137
STARTING POINT: INTERSECTION OF C/L OF CHESTNUT RIDGE RD. AND WEST LINE OF O.L.70

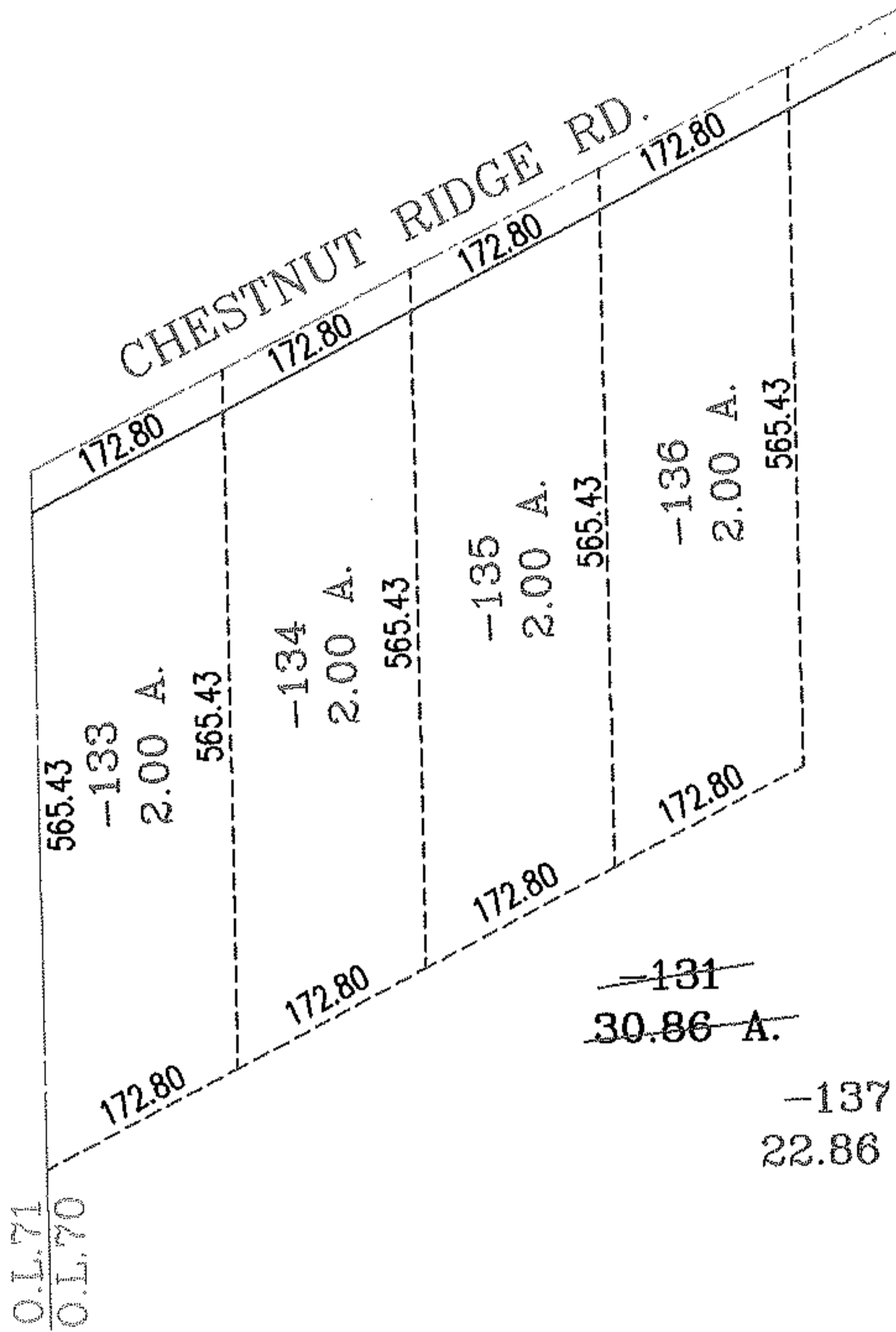
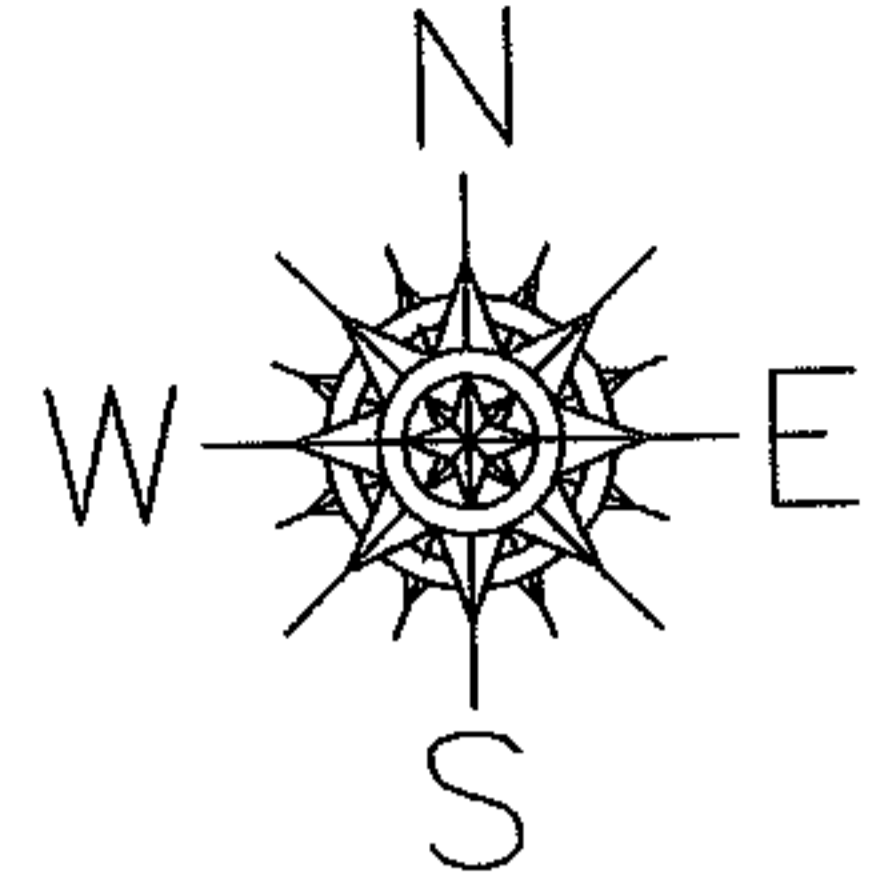

1 OF 2

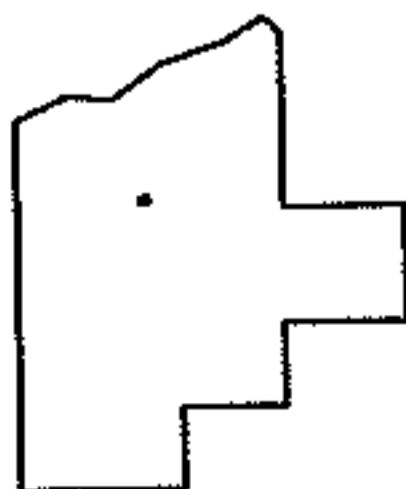

SPLITS/DEEDS PROCESSED
LORAIN COUNTY TAX MAP DEPARTMENT
226 MIDDLE AVE. ELYRIA, OHIO

SURVEYED BY: MARK ALLEN YEAGER
CLOSURE: .01:10.000
MAP PAGE(S): 11-00-070-A&B
APPROVED BY: RRM DATE: 5-10-04
SCALE: 1" = 200 PRIOR INSTRUMENT: 20040993697