

PARENT PARCEL: 11-00-070-000-131  
CHILD PARCEL: 11-00-070-000-133 THRU -137  
STARTING POINT: INTERSECTION OF C/L OF CHESTNUT RIDGE RD. AND WEST LINE OF O.L.70

NO. 01647

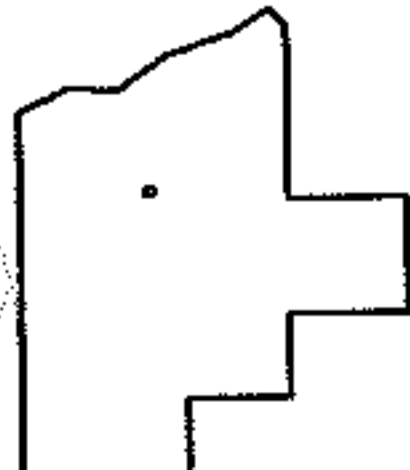
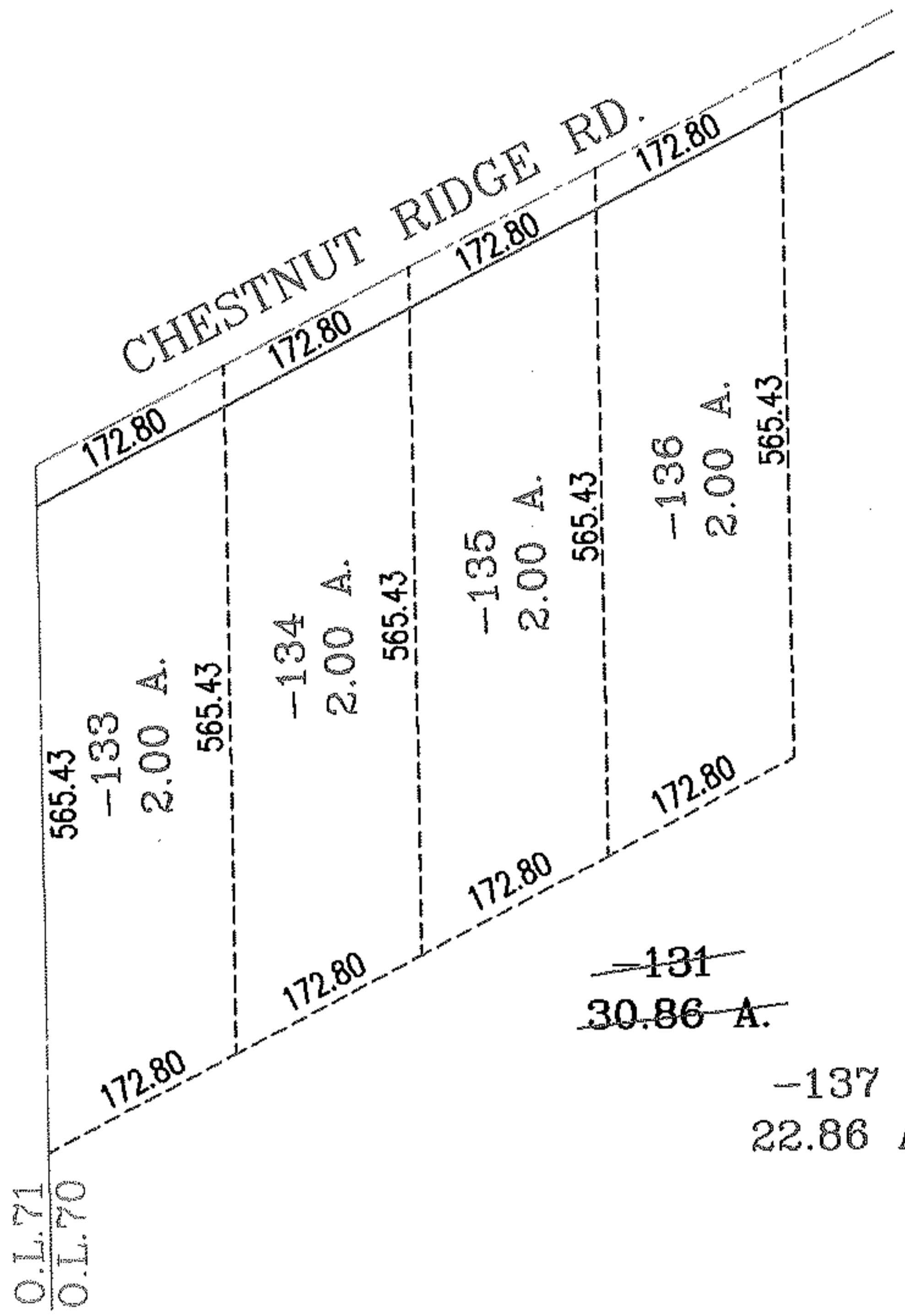
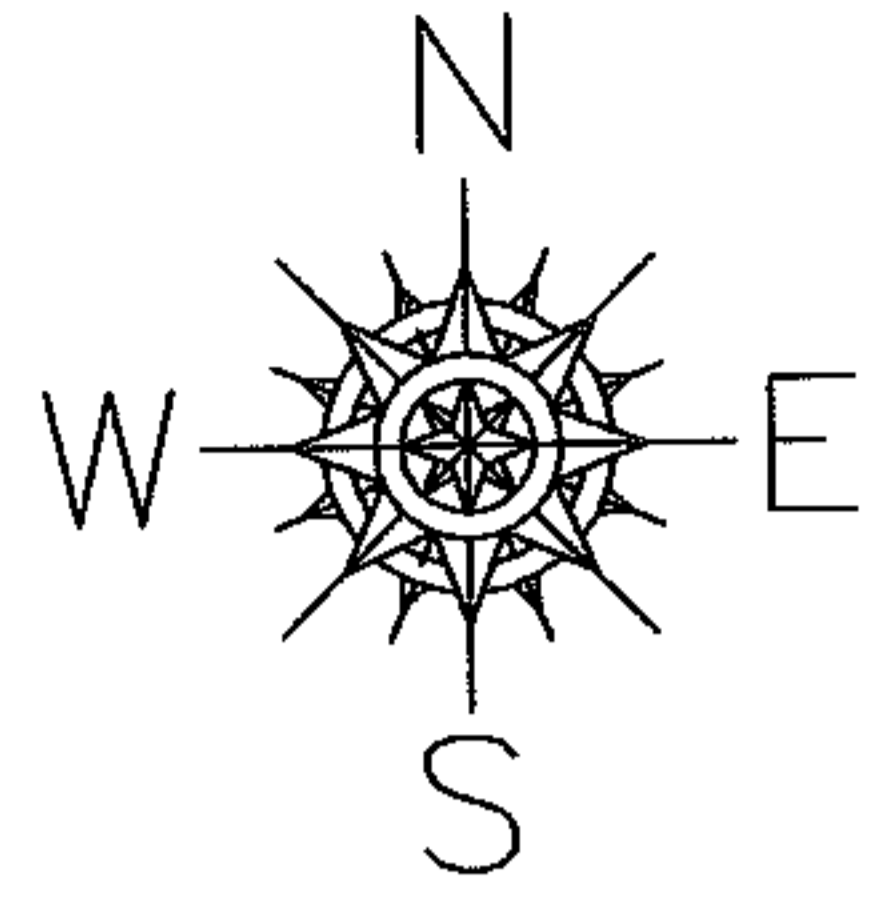

**SPLITS/DEEDS PROCESSED**  
LORAIN COUNTY TAX MAP DEPARTMENT  
226 MIDDLE AVE. ELYRIA, OHIO

SURVEYED BY: MARK ALLEN YEAGER  
CLOSURE: .01:10.000  
MAP PAGE(S): 11-00-070-A&B  
APPROVED BY: RRM DATE: 5-10-04  
SCALE: 1"= 200 PRIOR INSTRUMENT: 20040993697