

RASTER

PARENT PARCEL: 16-00-044-000-026
CHILD PARCEL: 16-00-044-000-037, -038, -039
STARTING POINT: MON BOX INT O.L. 44, 45, 56 & 57

NO. 01646

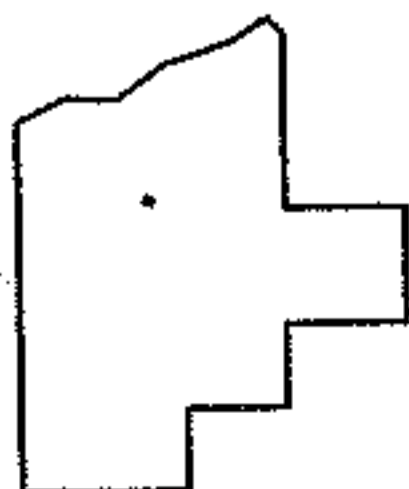
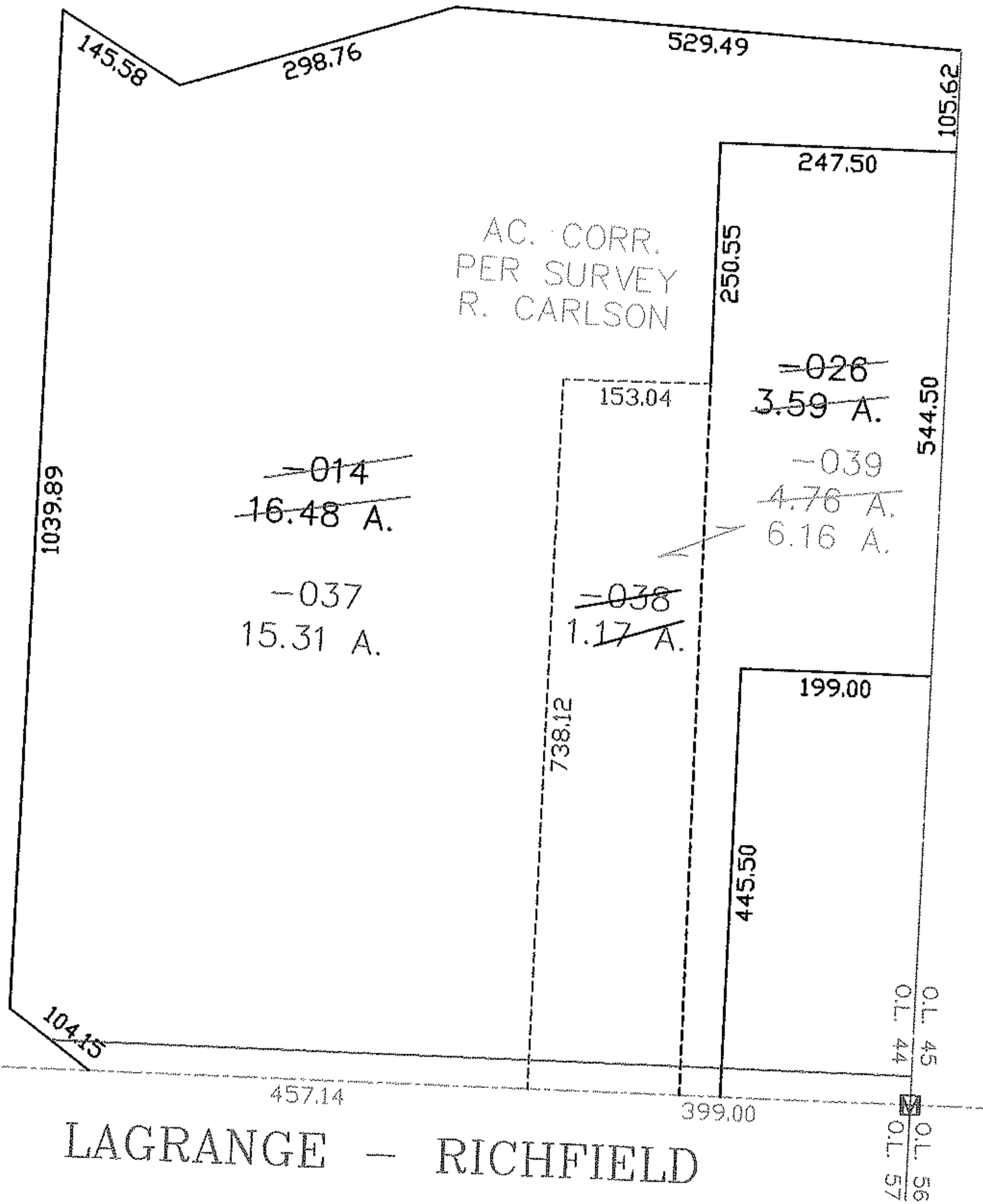
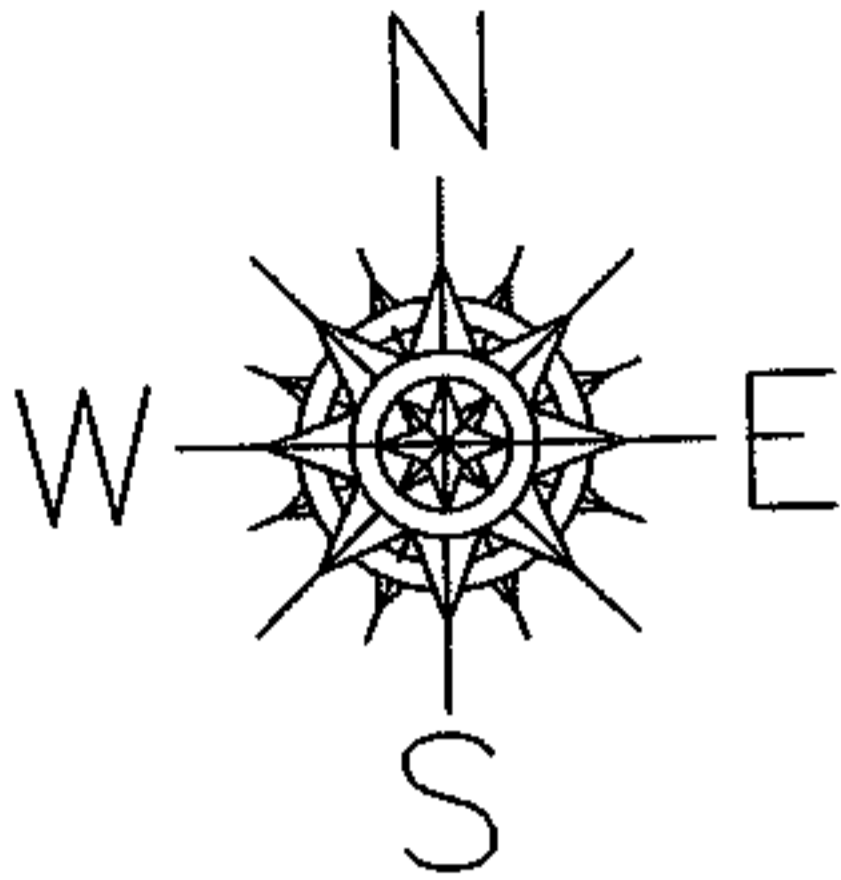

SPLITS/DEEDS PROCESSED
LORAIN COUNTY TAX MAP DEPARTMENT
226 MIDDLE AVE. ELYRIA, OHIO

SURVEYED BY: RICHARD D. CARLSON
CLOSURE: 1:10,000
MAP PAGE(S): 16-00-044-B
APPROVED BY: DRH DATE: 5/4/2004
SCALE: 1" = 200' PRIOR INSTRUMENT: 1635/518