

PARENT PARCEL: 10-00-009-121-007

CHILD PARCEL: 10-00-009-121-015,-016

NO. 01644

STARTING POINT: POINT OF CURVATURE STAT. 660+02.48 OF C/L OF ELYRIA-OBERLIN RD.(S.R.20){VOL.17 PG.14}

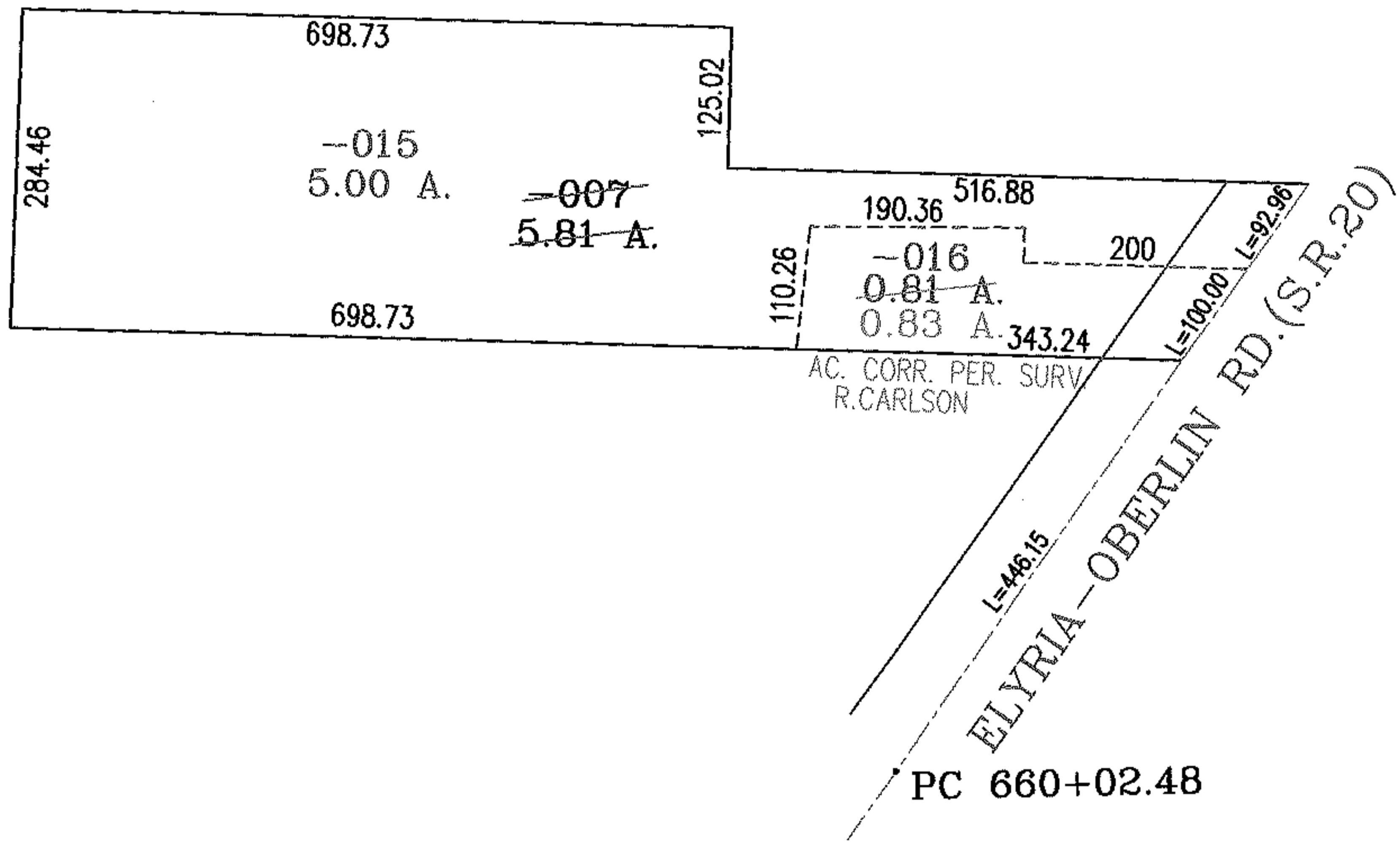
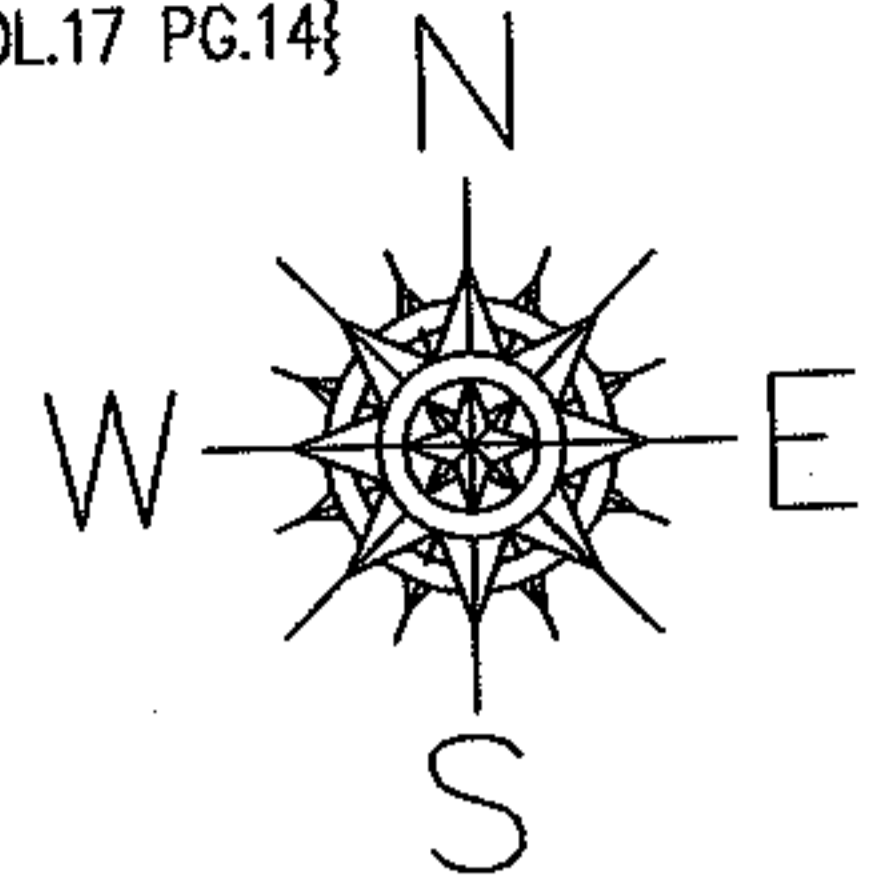

SPLITS/DEEDS PROCESSED
 LORAIN COUNTY TAX MAP DEPARTMENT
 226 MIDDLE AVE. ELYRIA, OHIO

SURVEYED BY: RICHARD D. CARLSON
 CLOSURE: .01:10.000
 MAP PAGE(S): 10-00-009-F
 APPROVED BY: RRM DATE: 4-30-04
 SCALE: 1" = 200 PRIOR INSTRUMENT: 20040979611