

RASTER

PARENT PARCEL: 04-00-023-110-041, -046

CHILD PARCEL: 04-00-023-110-103 THRU -107

STARTING POINT: INTERSECTION OF C/L OF LEAR-NAGLE RD. AND SOUTH LINE OF SEC.23

NO. 01643

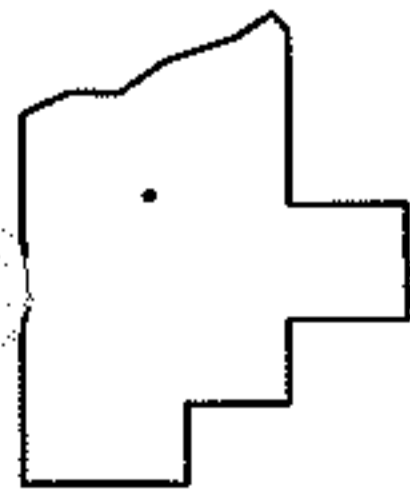
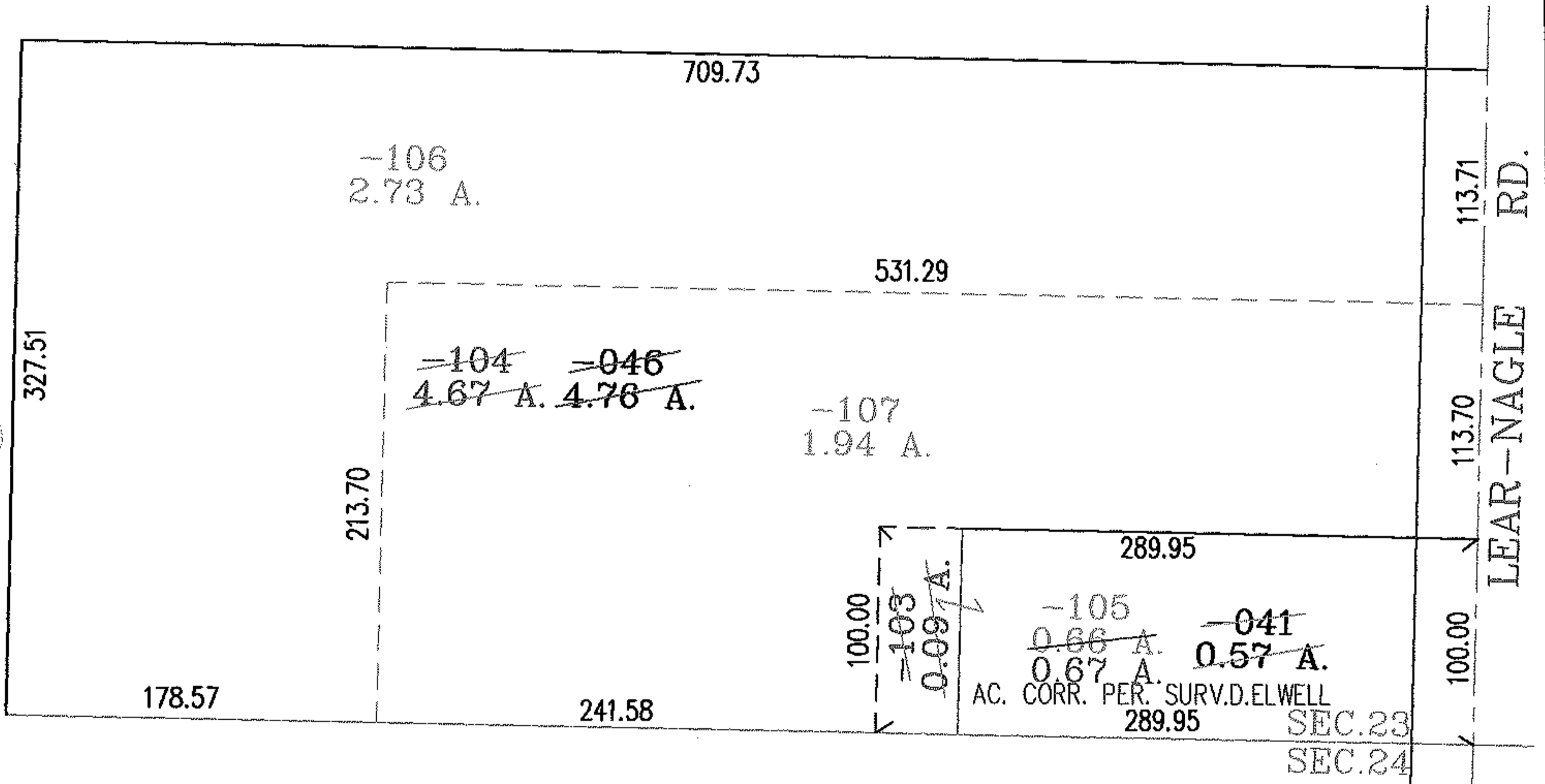
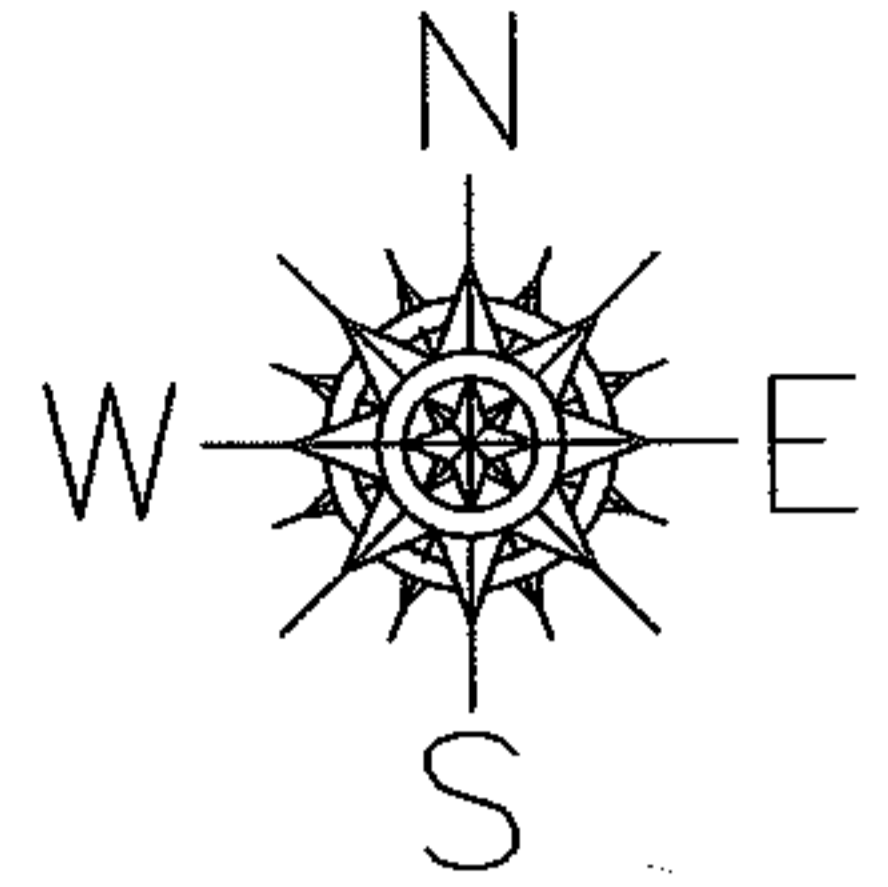

SPLITS/DEEDS PROCESSED

LORAIN COUNTY TAX MAP DEPARTMENT
226 MIDDLE AVE. ELYRIA, OHIO

SURVEYED BY: DAVID L. ELWELL
 CLOSURE: .01:10.000
 MAP PAGE(S): 4-00-023-H
 APPROVED BY: RRM DATE: 5-10-04
 SCALE: 1" = 100 PRIOR INSTRUMENT: DV 1356/907