

RASTER

PARENT PARCEL: 03-00-019-000-020,-021,-028,-029

CHILD PARCEL: 03-00-019-000-035,-036

STARTING POINT: INTERSECTION OF C/L OF OSTER RD. AND C/L OF ABBE RD.

NO. 01642

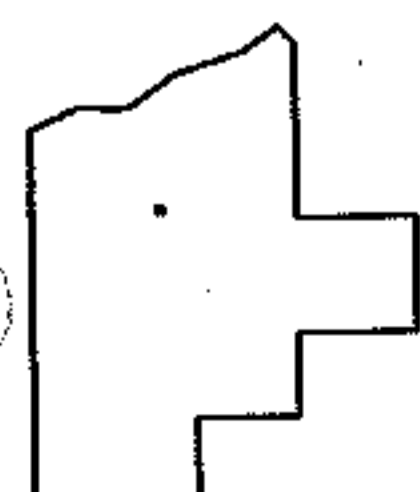
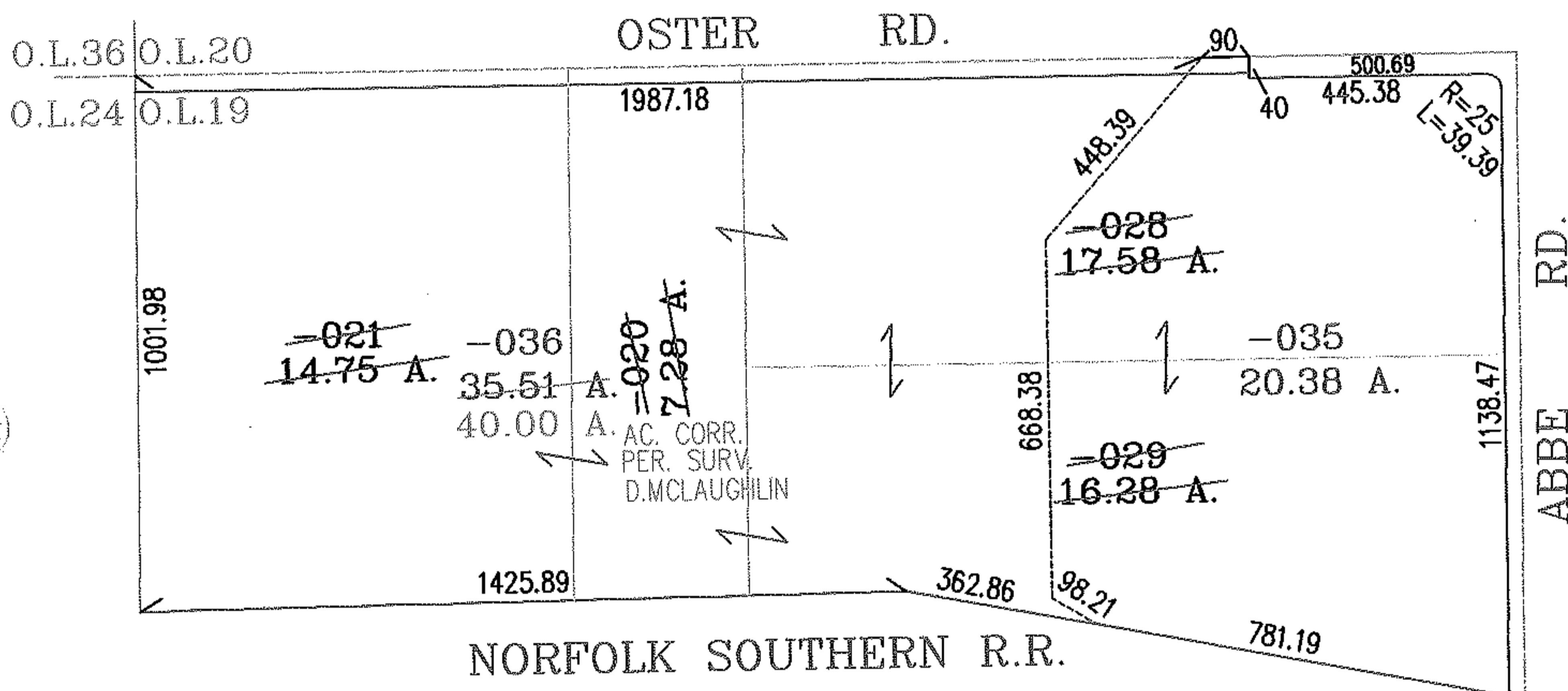
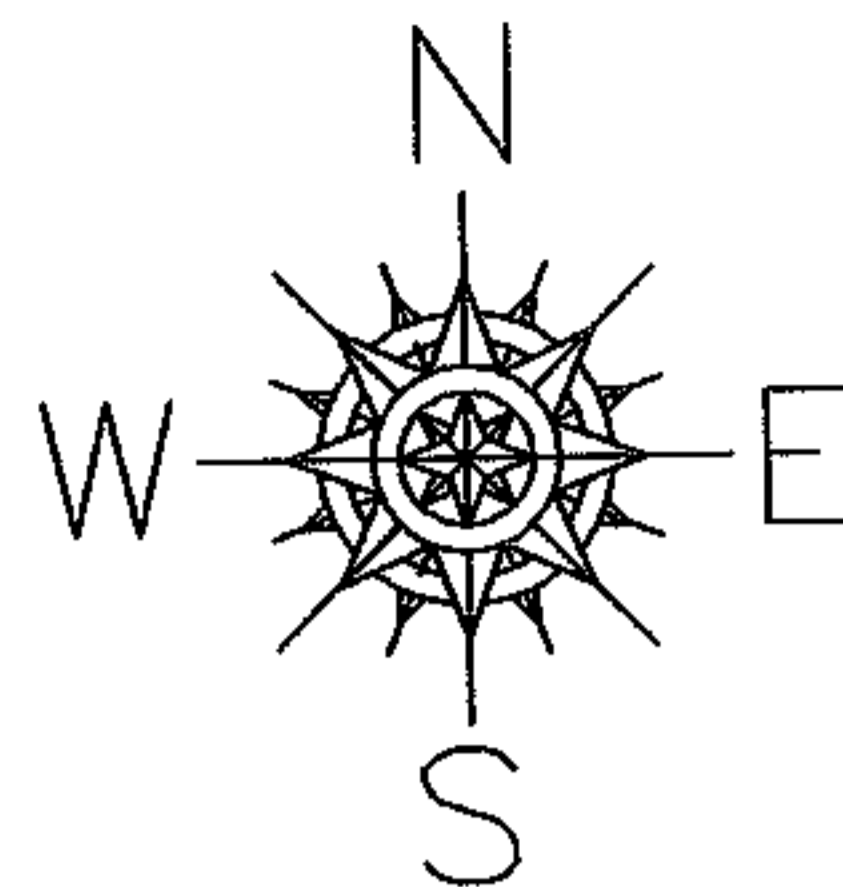

**SPLITS/DEEDS PROCESSED**  
 LORAIN COUNTY TAX MAP DEPARTMENT  
 226 MIDDLE AVE. ELYRIA, OHIO

SURVEYED BY: DOUGLAS P. McGLAUGHLIN  
 CLOSURE: .01:10.000  
 MAP PAGE(S): 3-00-019-A&B  
 APPROVED BY: RRM DATE: 4/30/04  
 SCALE: 1"= 400 PRIOR INSTRUMENT: DV 267/811