

RASTER

PARENT PARCEL: 18-00-042-000-006  
CHILD PARCEL: 18-00-042-000-008 THRU -011  
STARTING POINT: INTERSECTION OF C/L OF PECK-WADSWORTH RD. AND C/L OF PITTS RD.

NO. 01641

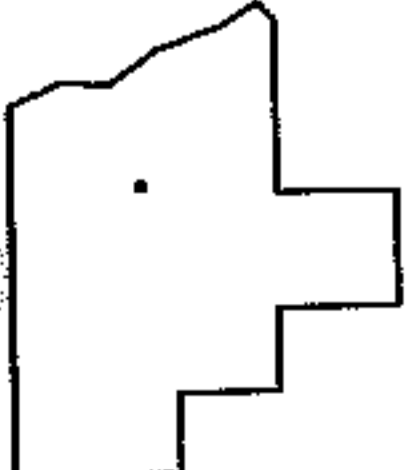
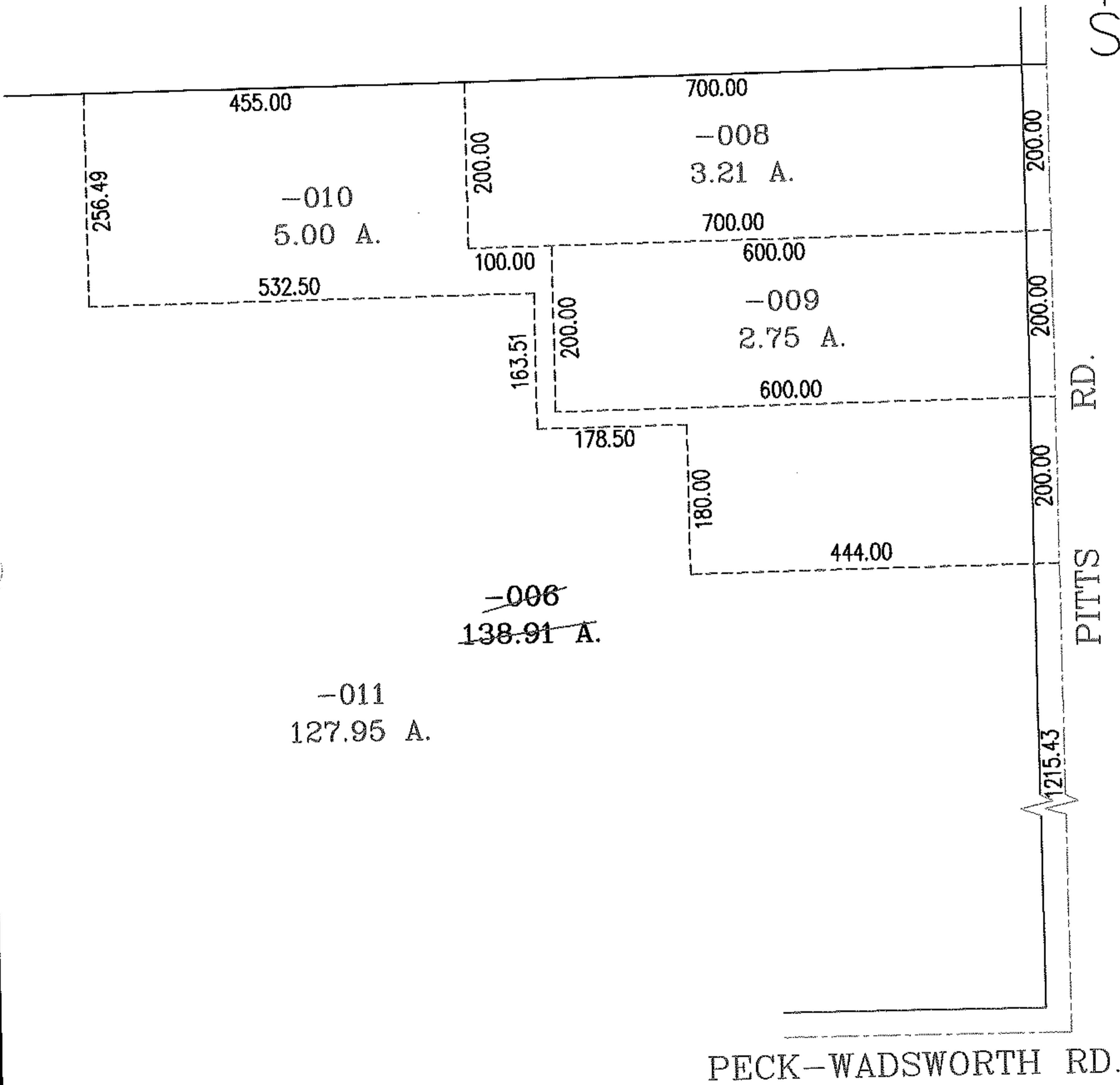
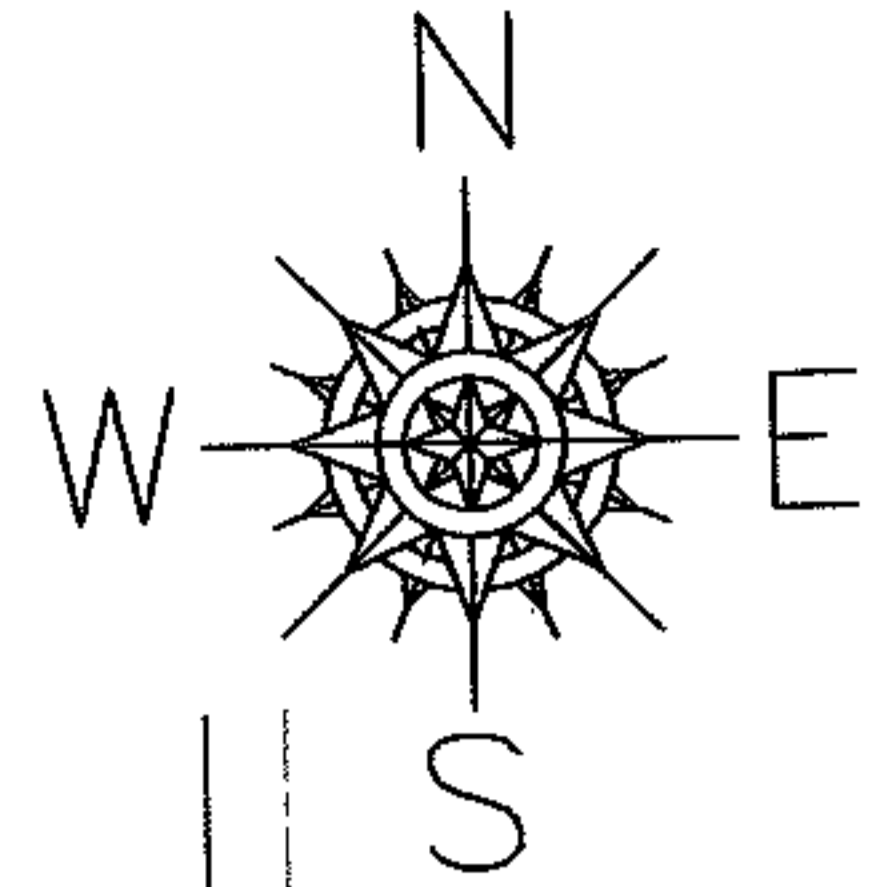

**SPLITS/DEEDS PROCESSED**  
LORAIN COUNTY TAX MAP DEPARTMENT  
226 MIDDLE AVE. ELYRIA, OHIO

SURVEYED BY: THOMAS M. SNEZEK  
CLOSURE: .00:10.000  
MAP PAGE(S): 18-00-042-C  
APPROVED BY: RRM DATE: 4/28/04  
SCALE: 1" = 200 PRIOR INSTRUMENT: DV 1014/793