

RASTER

PARENT PARCEL: 13-10-002-000-001

CHILD PARCEL: 13-10-002-000-004 THRU -008

NO. 01639

STARTING POINT: INTERSECTION OF THE SOUTH LINE OF TRACT 10 O.L.2 AND C/L OF GORE ORPHANAGE RD.

OBERLIN-NORWALK RD. (S.R.20)

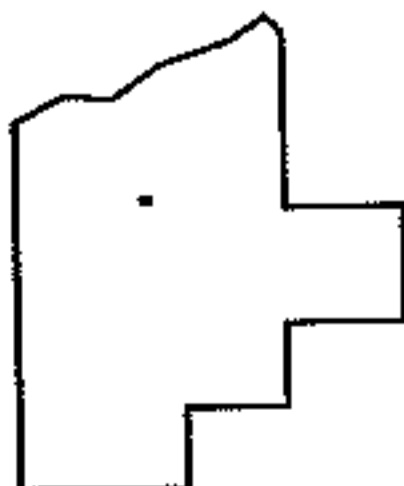
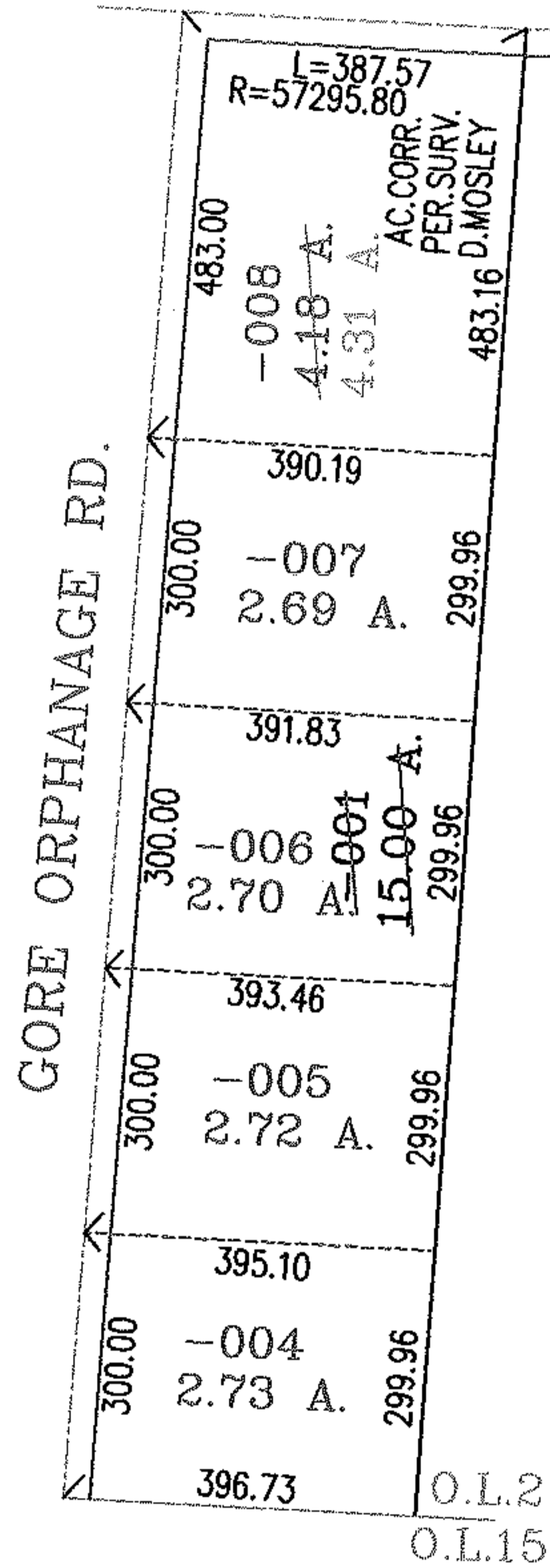
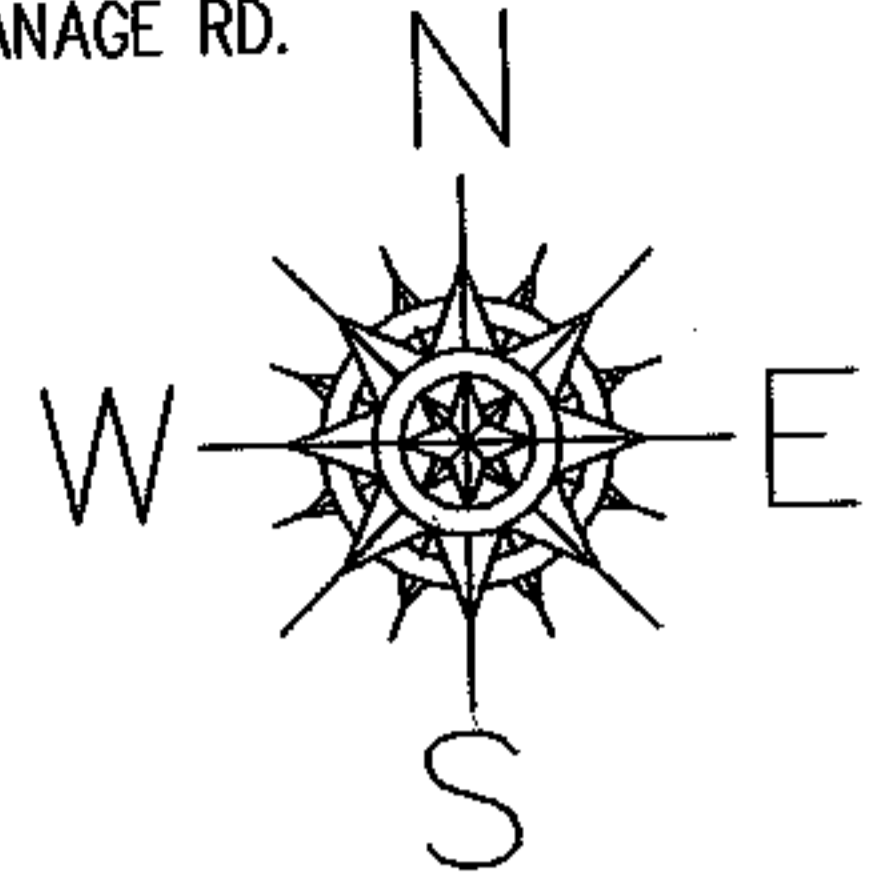

SPLITS/DEEDS PROCESSED
 LORAIN COUNTY TAX MAP DEPARTMENT
 226 MIDDLE AVE. ELYRIA, OHIO

SURVEYED BY: DOUGLAS M. MOSLEY
 CLOSURE: .00:10.000
 MAP PAGE(S): 13-A
 APPROVED BY: RRM DATE: 4/28/04
 SCALE: 1" = 300. PRIOR INSTRUMENT: 20040994970

R