

RASTER

PARENT PARCEL: 14-00-157-000-006

CHILD PARCEL: 14-00-157-000-007,-008

NO. 01637

STARTING POINT: INTERSECTION OF C/L OF WEBSTER RD. AND C/L OF ASHLAND-OBERLIN RD.(S.R.58)

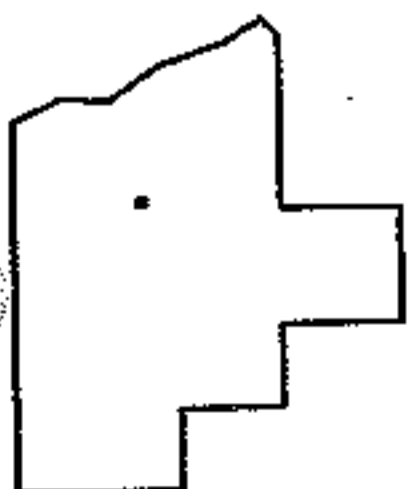
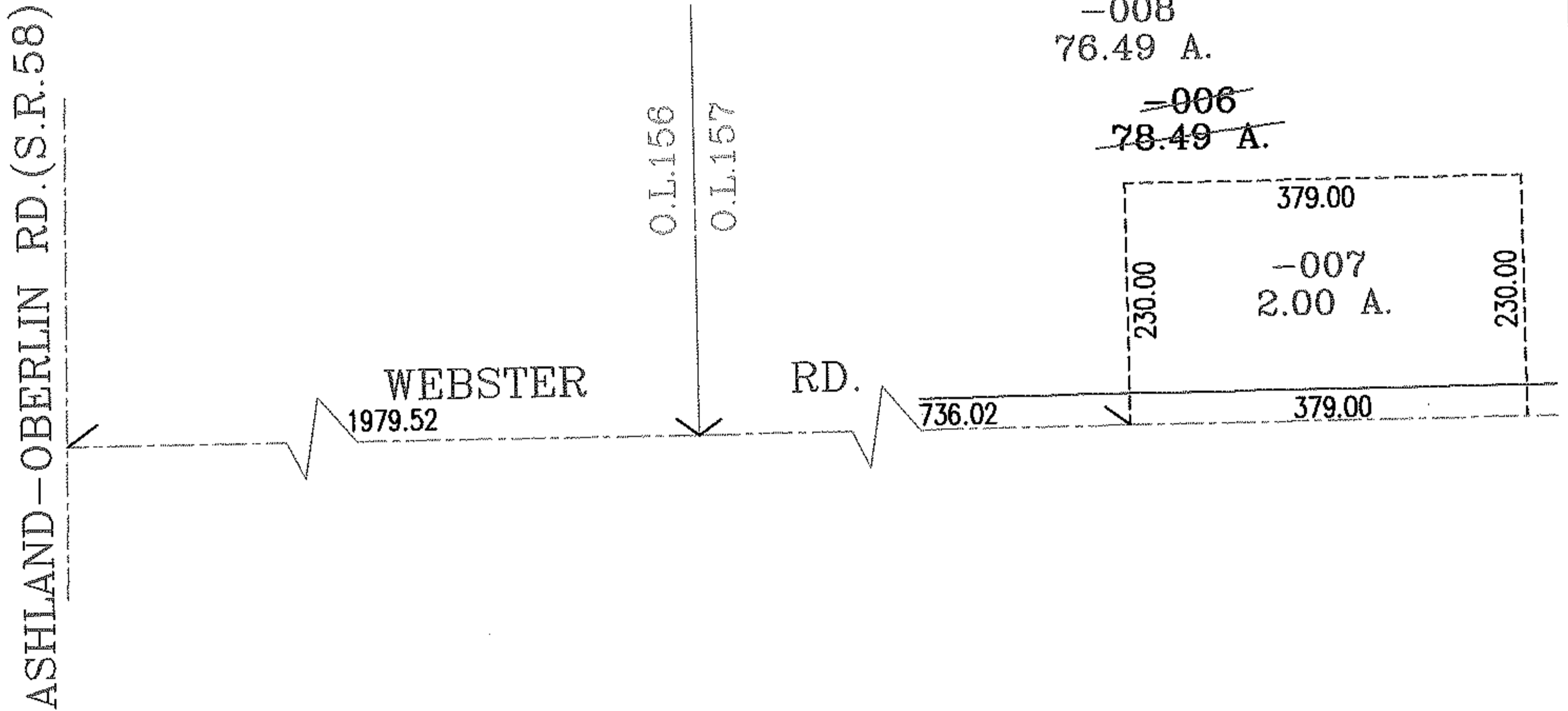
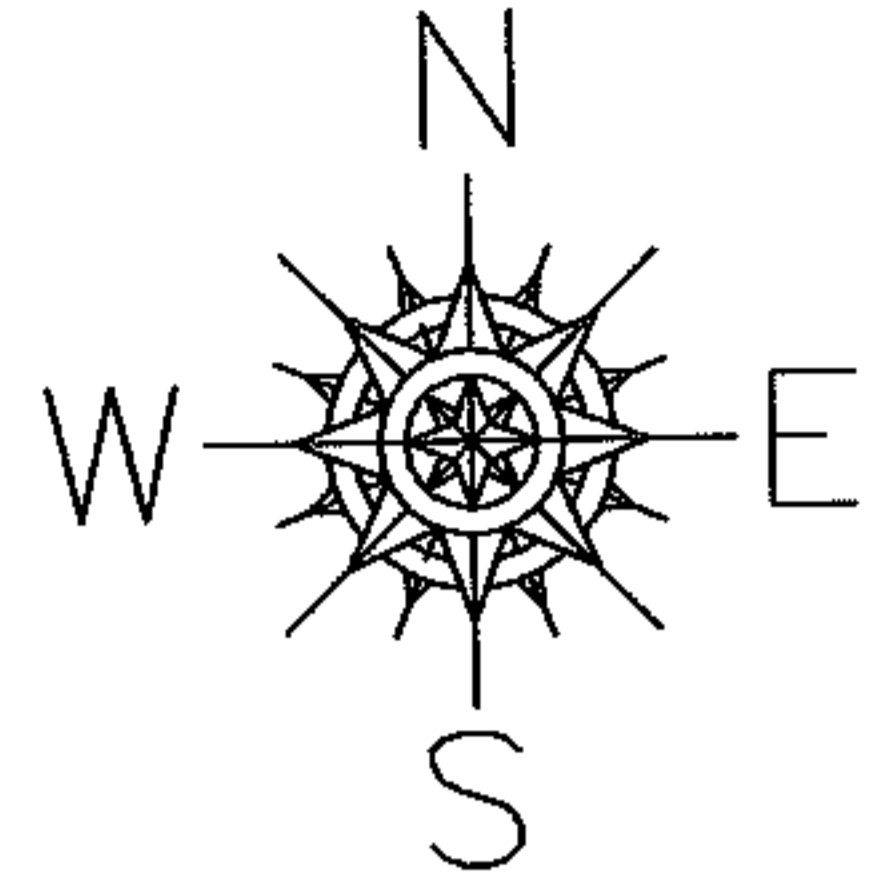

SPLITS/DEEDS PROCESSED

LORAIN COUNTY TAX MAP DEPARTMENT
226 MIDDLE AVE. ELYRIA, OHIO

SURVEYED BY: THOMAS M. SNEZEK

CLOSURE: .00:10.000

MAP PAGE(S): 14-G

APPROVED BY: RRM DATE: 4/27/04

SCALE: 1" = 200 PRIOR INSTRUMENT: 20030898040