

PARENT PARCEL: 18-00-038-000-002

CHILD PARCEL: 18-00-038-018 THRU -020

STARTING POINT: INTERSECTION OF C/L OF JONES RD. AND C/L OF PITTS RD.

NO. 01636

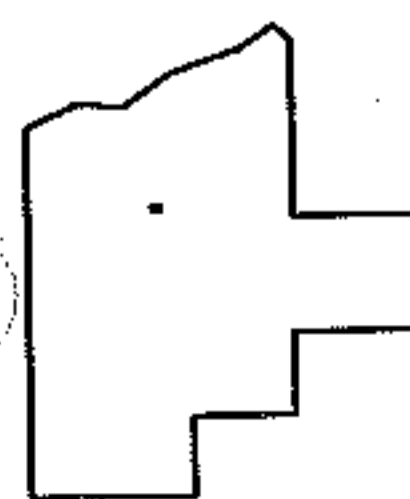
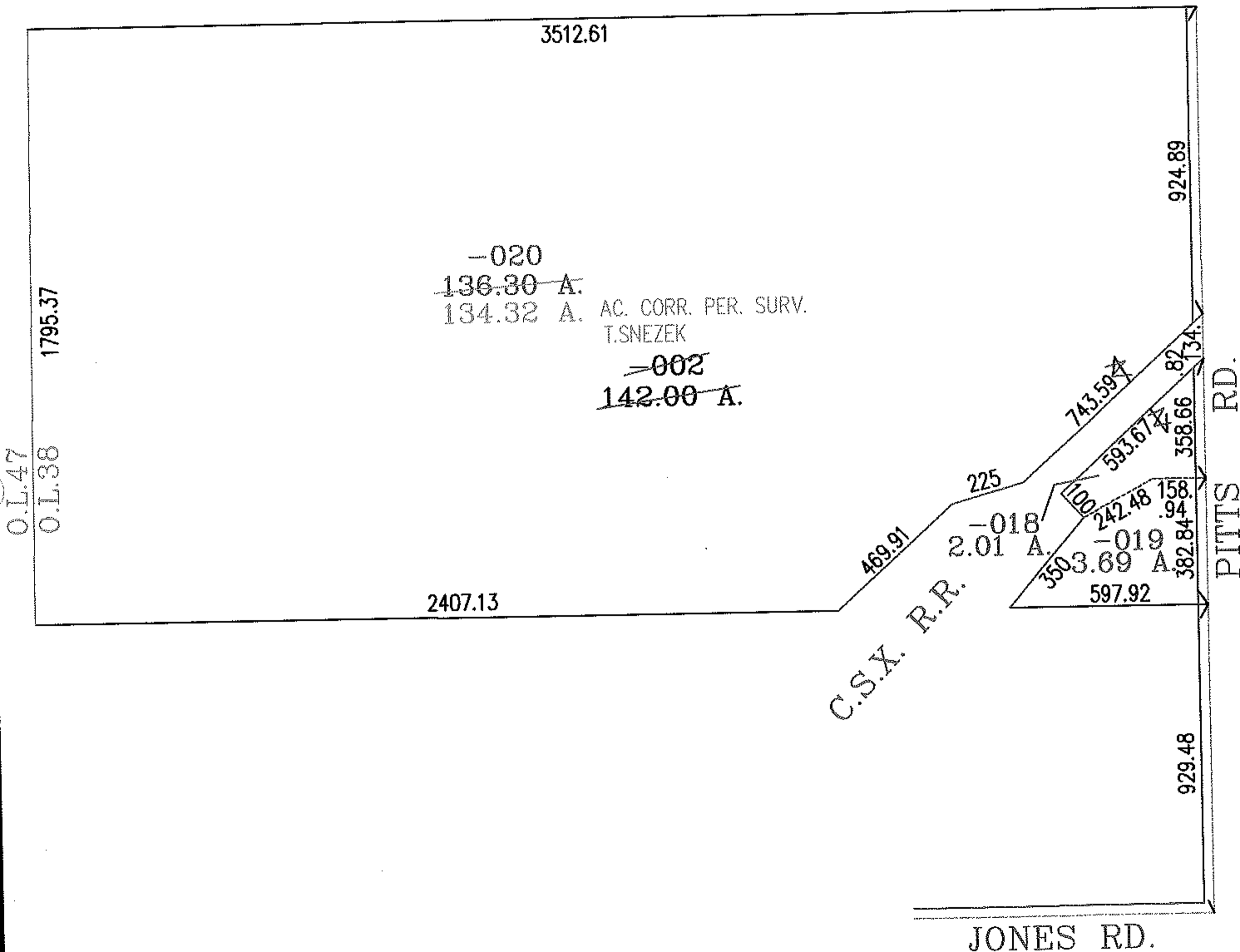
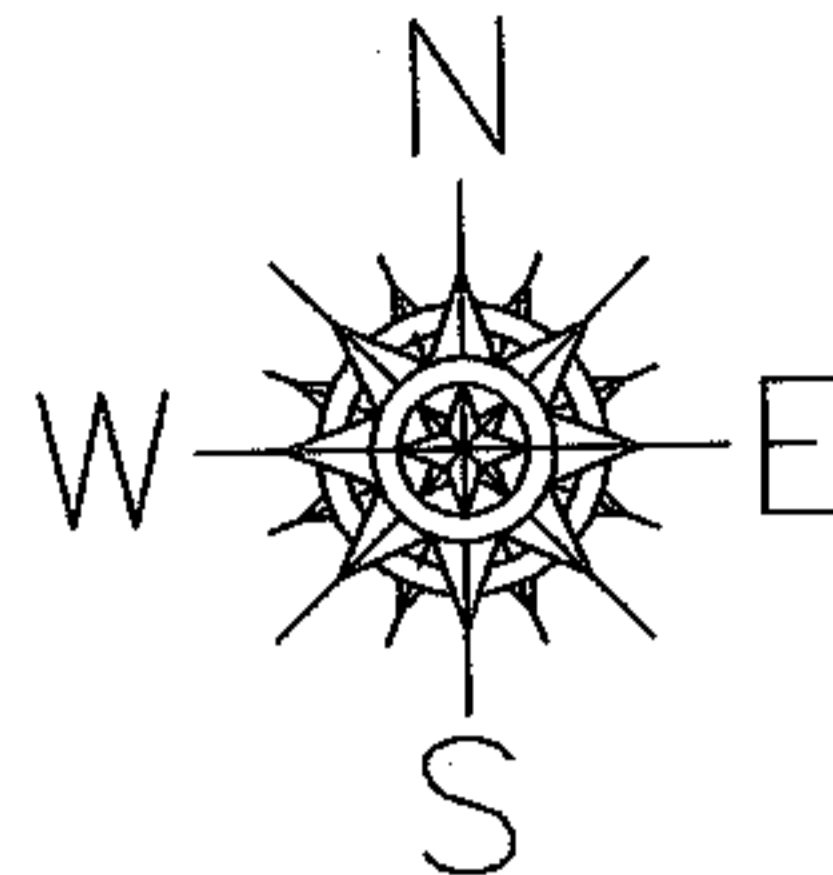

SPLITS/DEEDS PROCESSED
 LORAIN COUNTY TAX MAP DEPARTMENT
 226 MIDDLE AVE. ELYRIA, OHIO

SURVEYED BY: THOMAS M. SNEZEK
 CLOSURE: .01:10.000
 MAP PAGE(S): 18-E
 APPROVED BY: RRM DATE: 4-23-04
 SCALE: 1"= 500 PRIOR INSTRUMENT: 20030963287