

PARENT PARCEL: 05-00-016-101-003,-130

CHILD PARCEL: 05-00-016-101-171 THRU -176

STARTING POINT: INTERSECTION OF C/L OF SOUTH LAKE ST. AND C/L OF BEECH CLIFF DR.

NO. 01635

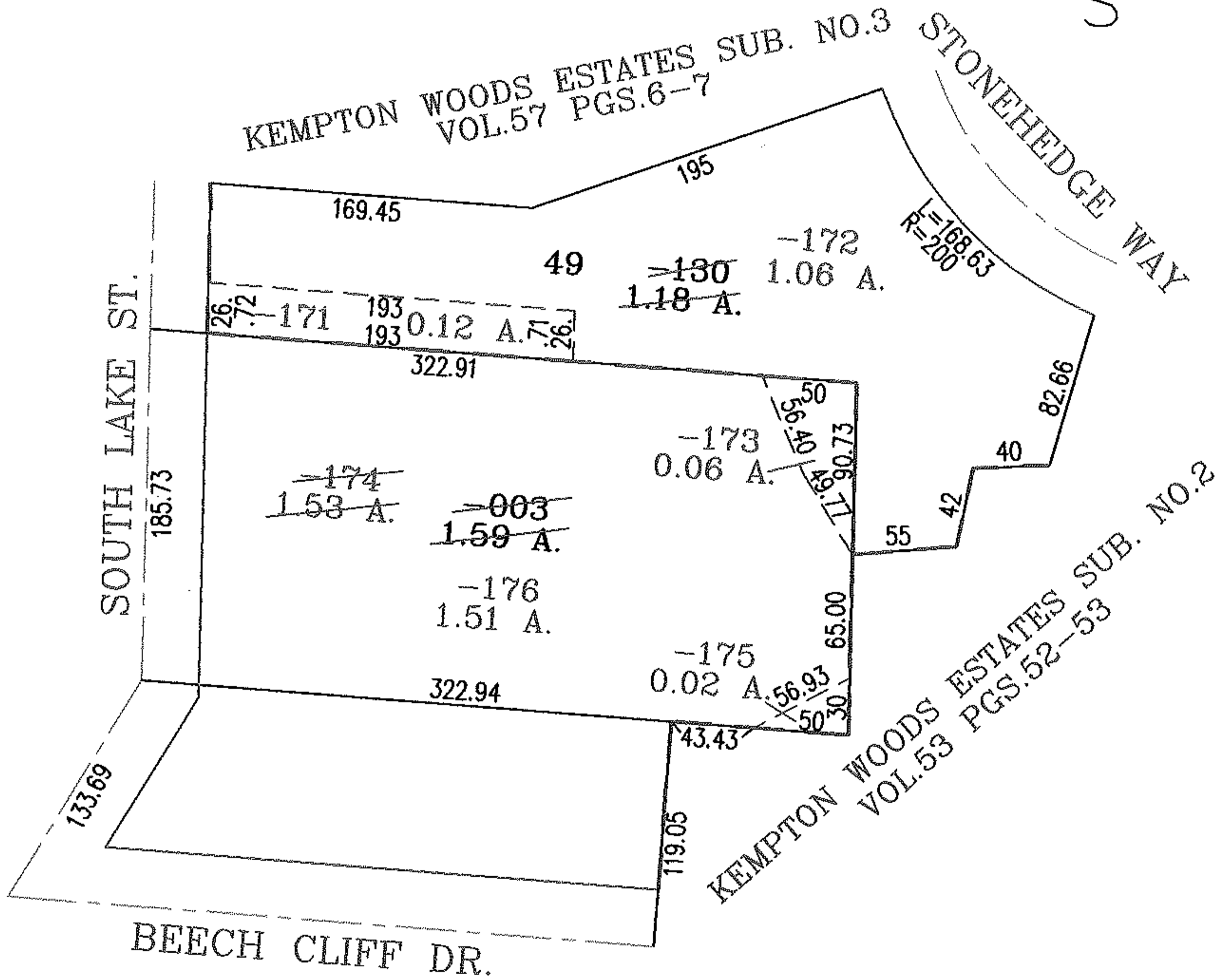
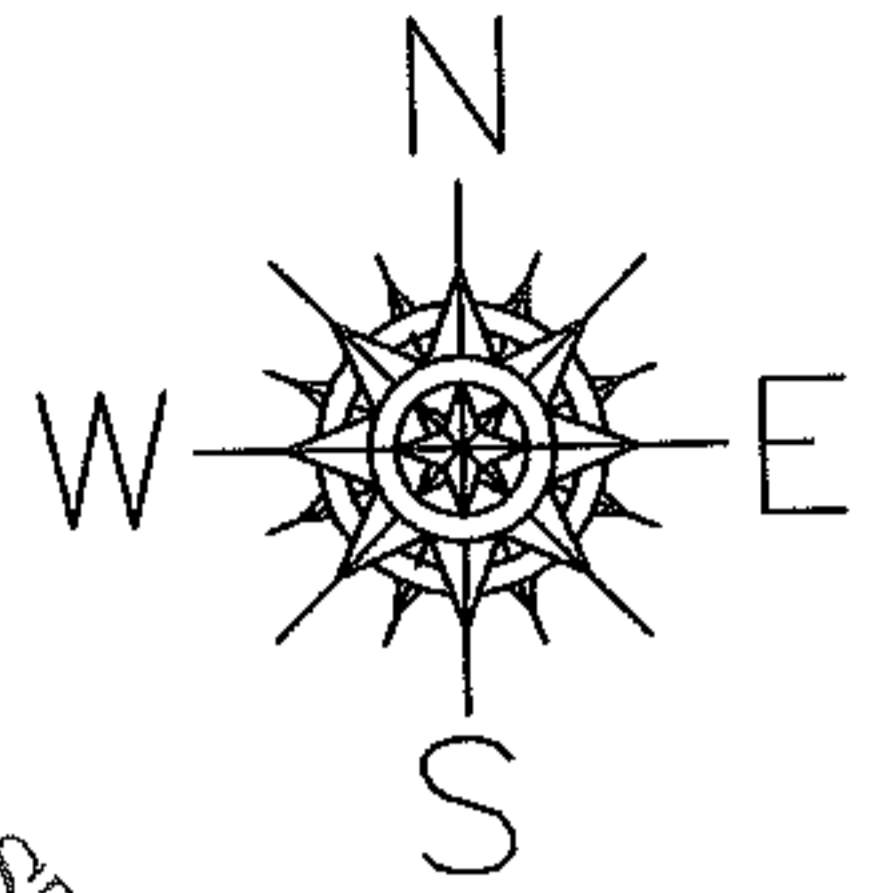

**SPLITS/DEEDS PROCESSED**  
 LORAIN COUNTY TAX MAP DEPARTMENT  
 226 MIDDLE AVE. ELYRIA, OHIO

SURVEYED BY: PATRICK A. MCGANNON  
 CLOSURE: .02:10.000  
 MAP PAGE(S): 5-00-016-A  
 APPROVED BY: RRM DATE: 4-22-04  
 SCALE: 1" = 100 PRIOR INSTRUMENT: DV 1328/828