

MASTER

NO. 01634

PARENT PARCEL: 16-00-086-000-021, -020

CHILD PARCEL: 16-00-086-000-042 THRU -044

STARTING POINT: CENTERLINE OF NEFF RD. & O.L. 86

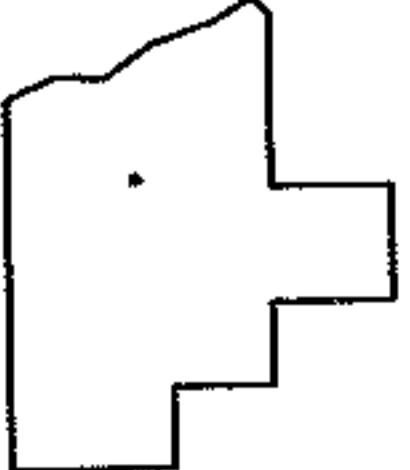
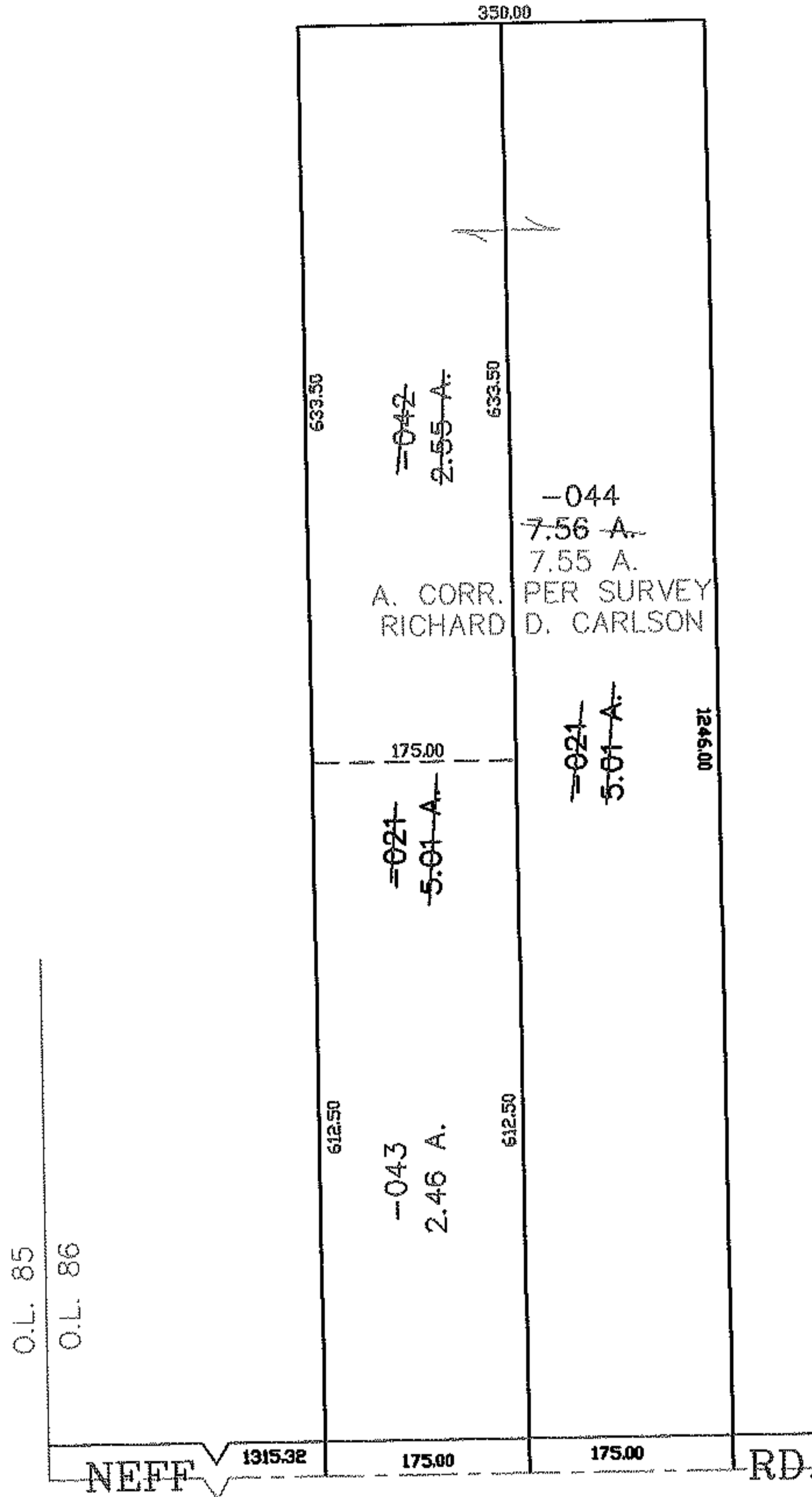
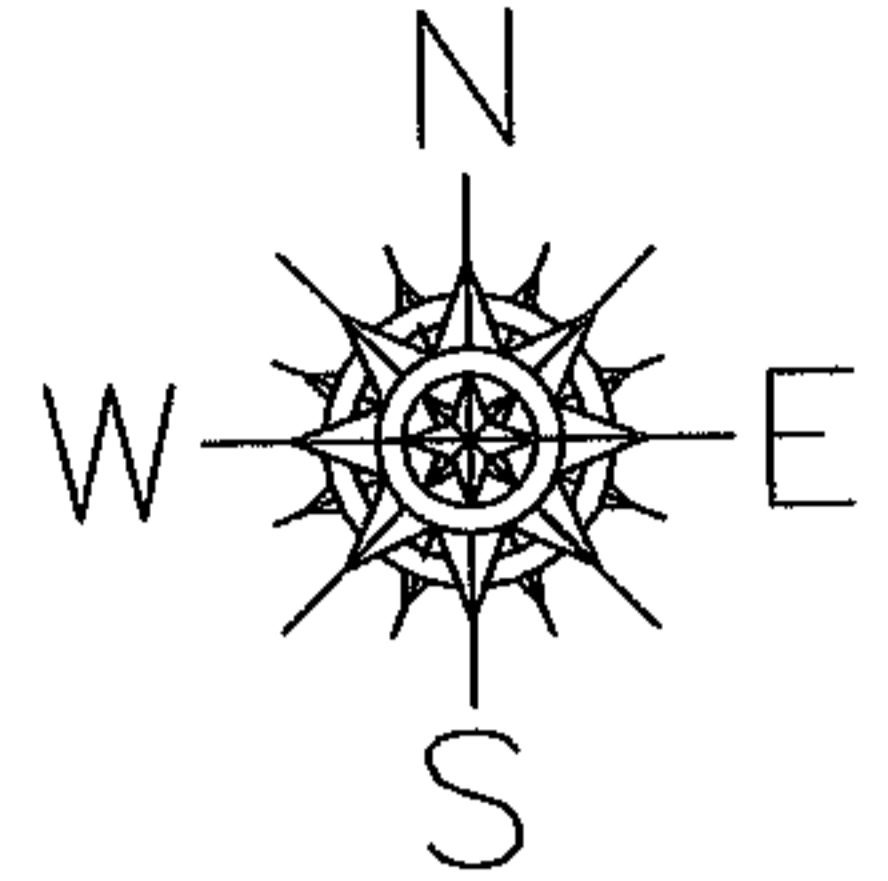

SPLITS/DEEDS PROCESSED

LORAIN COUNTY TAX MAP DEPARTMENT
226 MIDDLE AVE. ELYRIA, OHIO

SURVEYED BY: RICHARD D. CARLSON

CLOSURE: 0.00 : 10.000

MAP PAGE(S): 16-00-086-B

APPROVED BY: JAH DATE: 6-1-04

SCALE: 1" = 200' PRIOR INSTRUMENT: 990646552