

RASTER

PARENT PARCEL: 13-11-002-000-002
CHILD PARCEL: 13-11-002-000-026 THRU -028
STARTING POINT: INTERSECTION OF C/L OF BATES RD. AND C/L GORE ORPHANAGE RD.

NO. 01633

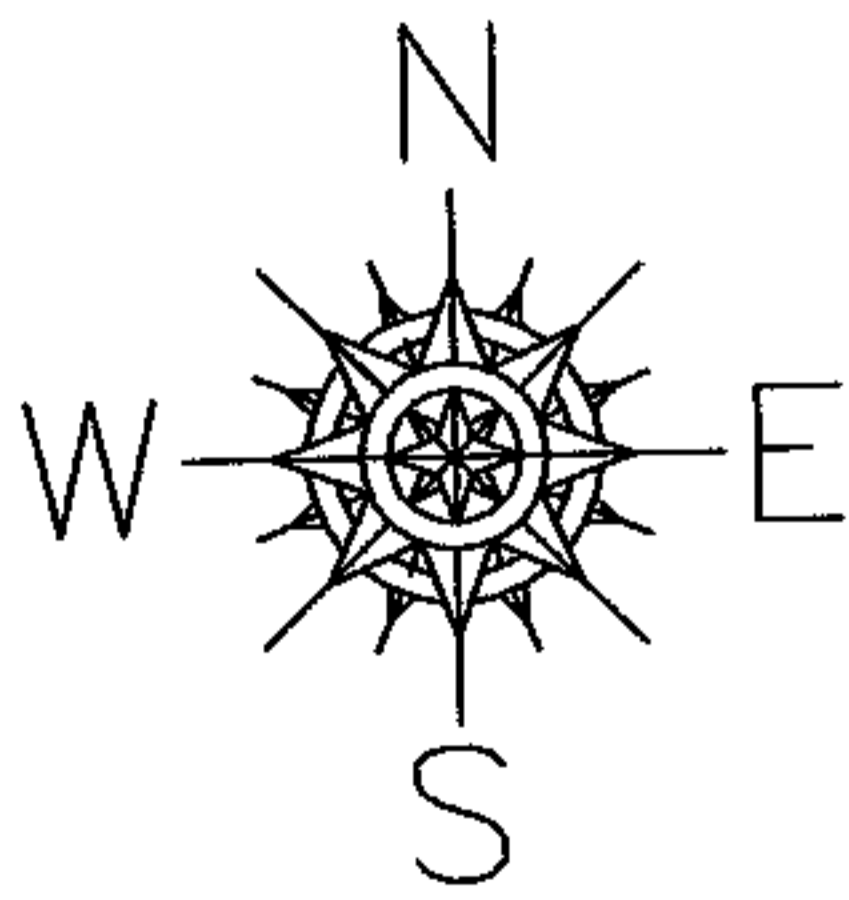
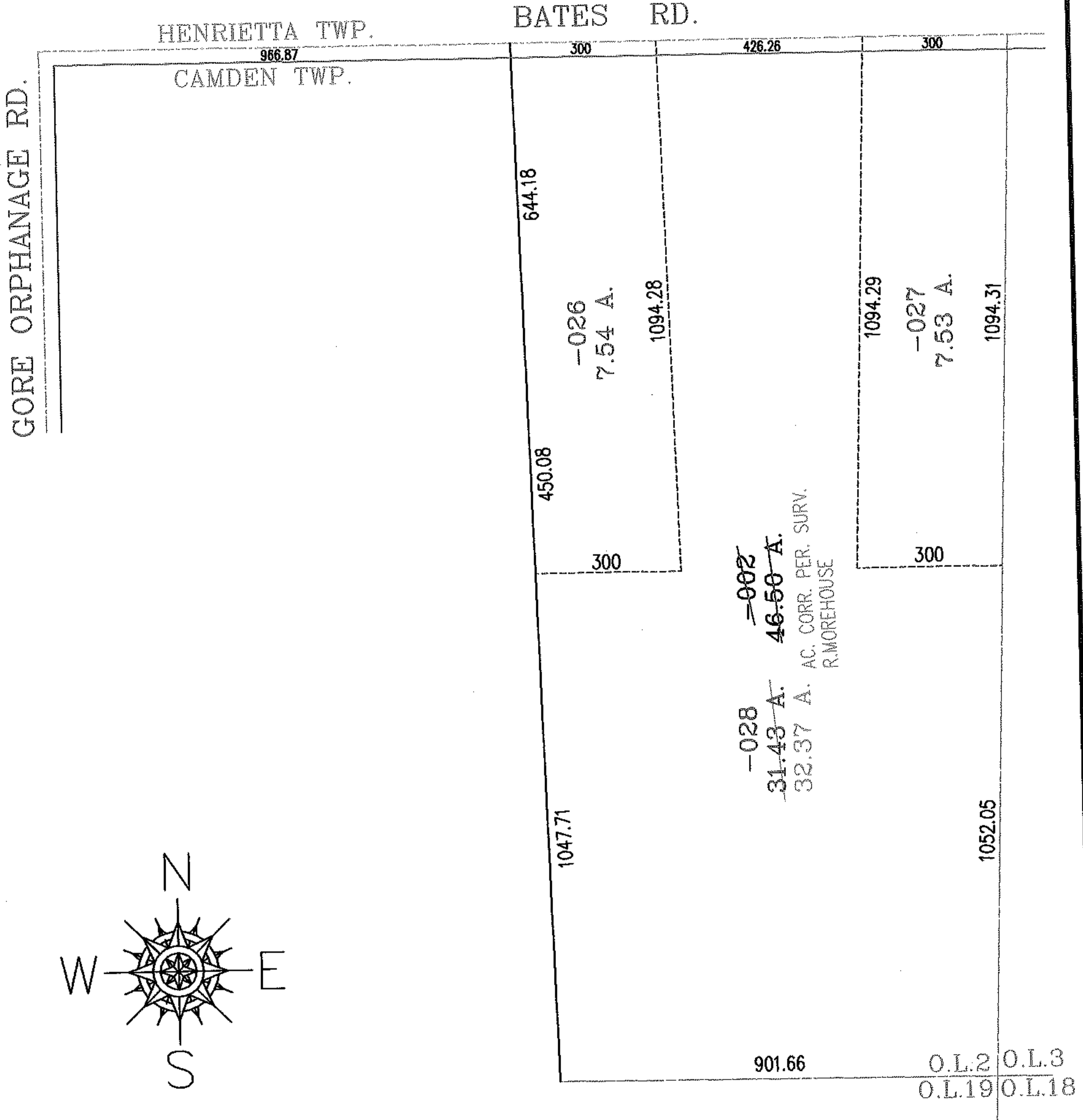

SPLITS/DEEDS PROCESSED
LORAIN COUNTY TAX MAP DEPARTMENT
226 MIDDLE AVE. ELYRIA, OHIO

SURVEYED BY: RONALD A. MOREHOUSE
CLOSURE: .01:10.000
MAP PAGE(S): 13-A
APPROVED BY: RRM DATE: 4-19-04
SCALE: 1" = 300 PRIOR INSTRUMENT: 20030904965