

RASTER

PARENT PARCEL: 13-08-011-000-003, -010

CHILD PARCEL: 13-08-011-000-011 THRU -013

STARTING POINT: INTERSECTION OF C/L OF AUSTIN RD. AND C/L OF MOSHER RD.

NO. 01632

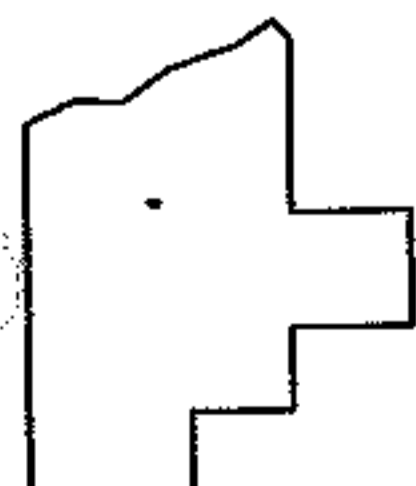
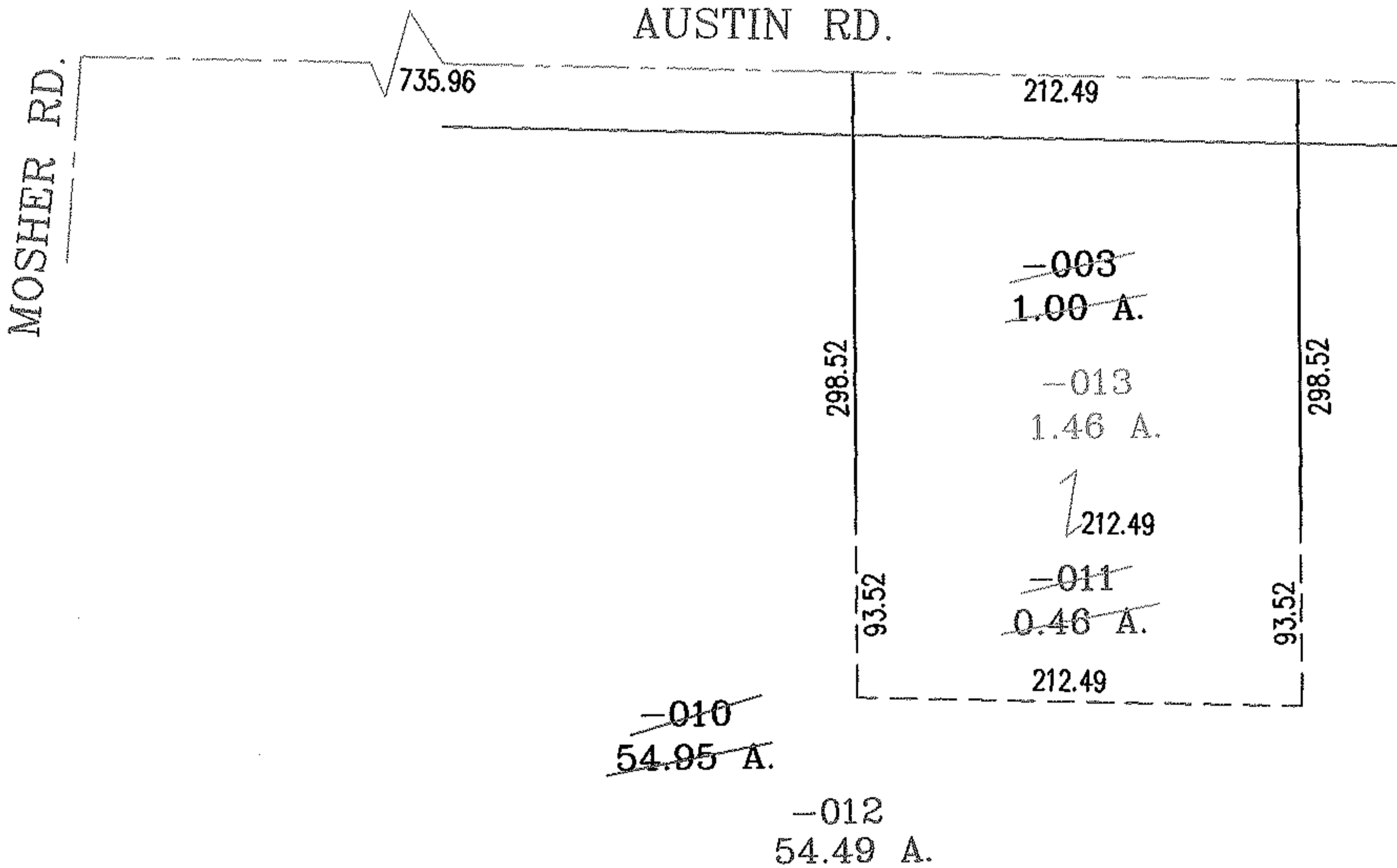
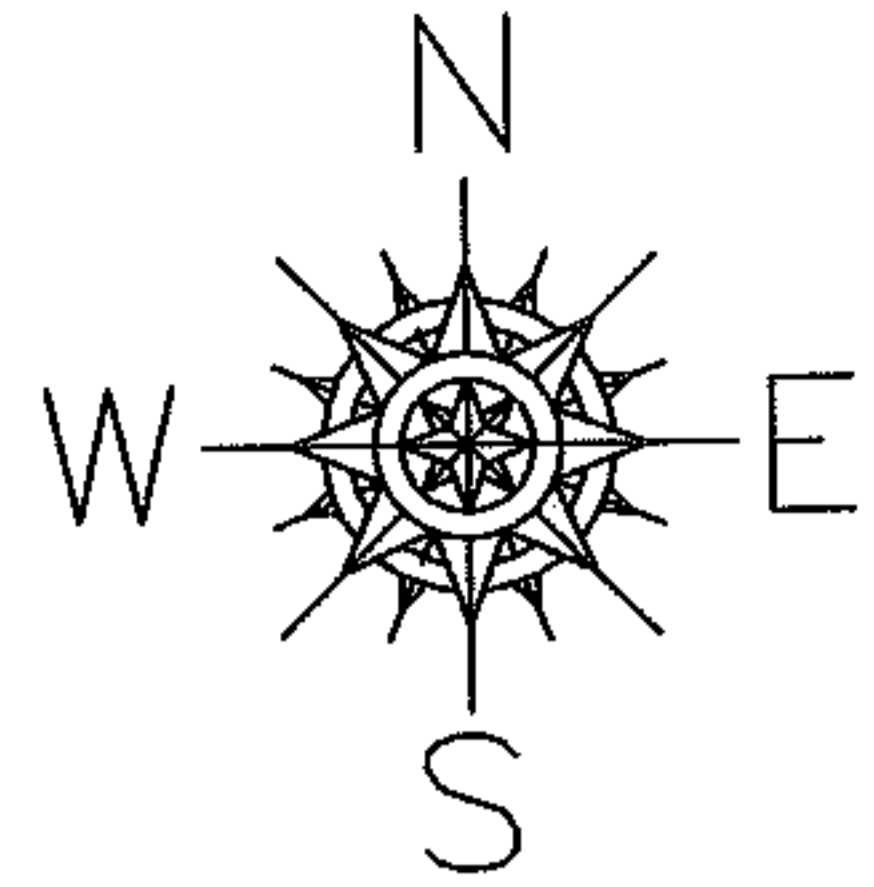

SPLITS/DEEDS PROCESSED
 LORAIN COUNTY TAX MAP DEPARTMENT
 226 MIDDLE AVE. ELYRIA, OHIO

SURVEYED BY: RICHARD D. CARLSON
 CLOSURE: .00:10.000
 MAP PAGE(S): 13-H
 APPROVED BY: RRM DATE: 4-19-04
 SCALE: 1" = 100 PRIOR INSTRUMENT: OR 826/187