

RASTER

PARENT PARCEL: 03-00-113-104-079,-110

NO. 01631

CHILD PARCEL: 03-00-113-104-111 THRU -113

STARTING POINT: INTERSECTION OF C/L OF SOUTH BROADWAY AVE. AND C/L OF NORTH RIDGE RD.

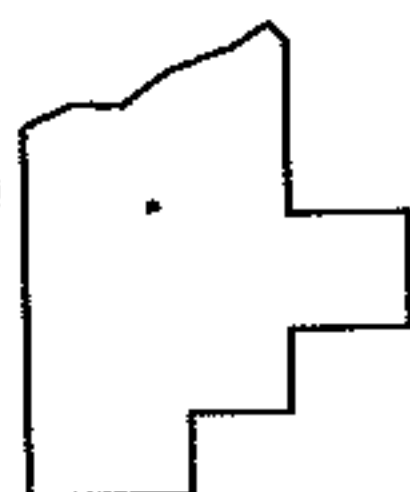
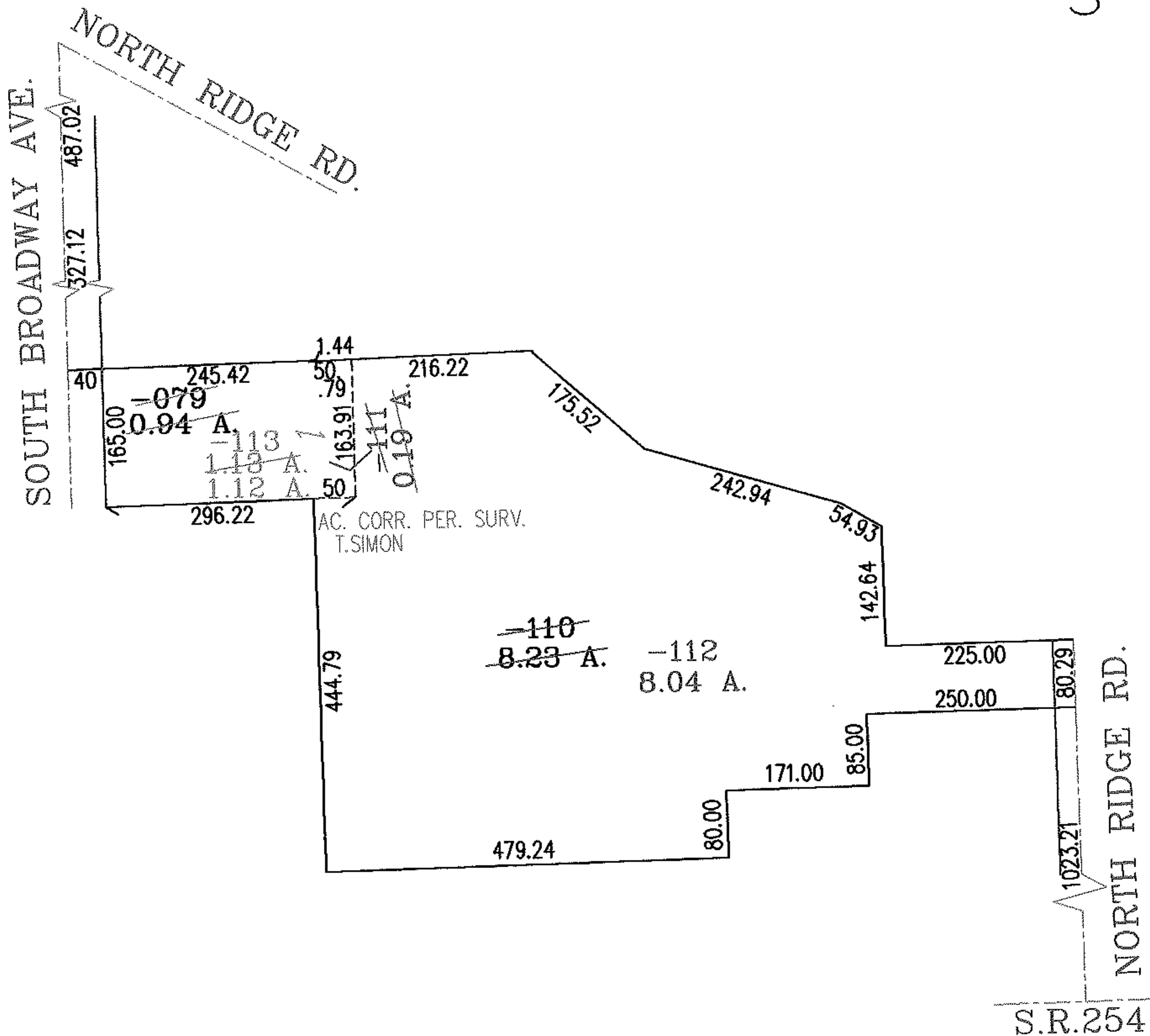
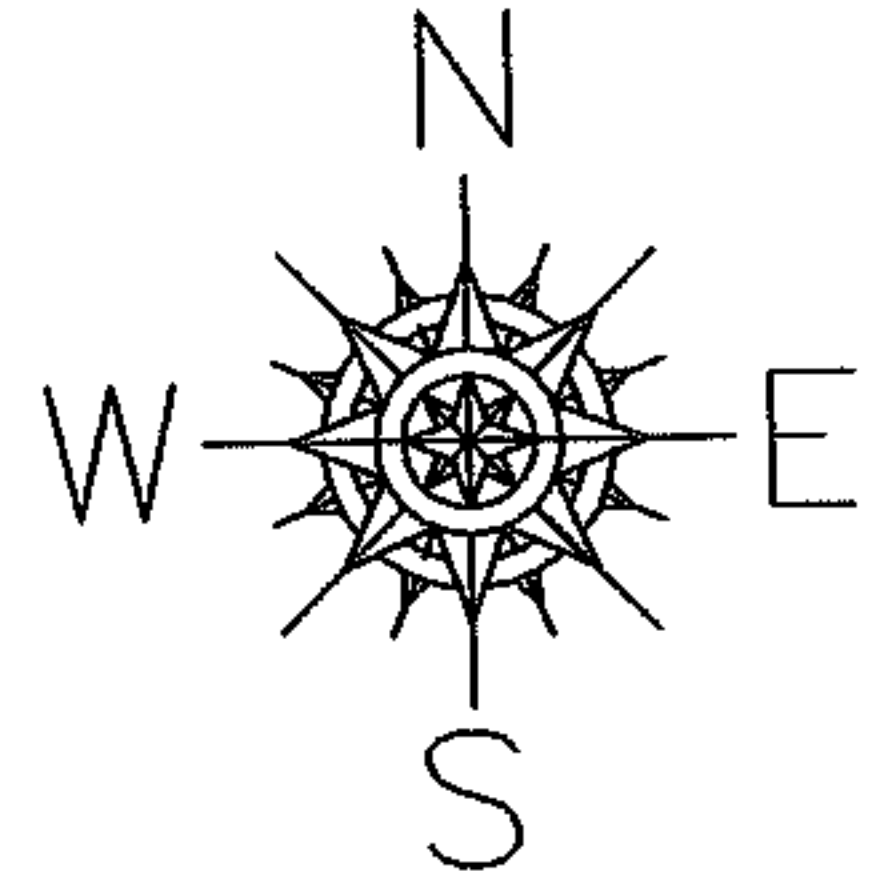

SPLITS/DEEDS PROCESSED

LORAIN COUNTY TAX MAP DEPARTMENT
226 MIDDLE AVE. ELYRIA, OHIO

SURVEYED BY: THOMAS A. SIMON

CLOSURE: .00:10.000

MAP PAGE(S): 3-00-113-A

APPROVED BY: RRM DATE: 4-19-04

SCALE: 1" = 200 PRIOR INSTRUMENT: 20020840502