

PARENT PARCEL: 18-00-010-000-017

CHILD PARCEL: 18-00-010-000-018, -019

STARTING POINT: INTERSECTION OF C/L OF CEMETERY RD. AND C/L OF HAWLEY RD.

NO. 01630

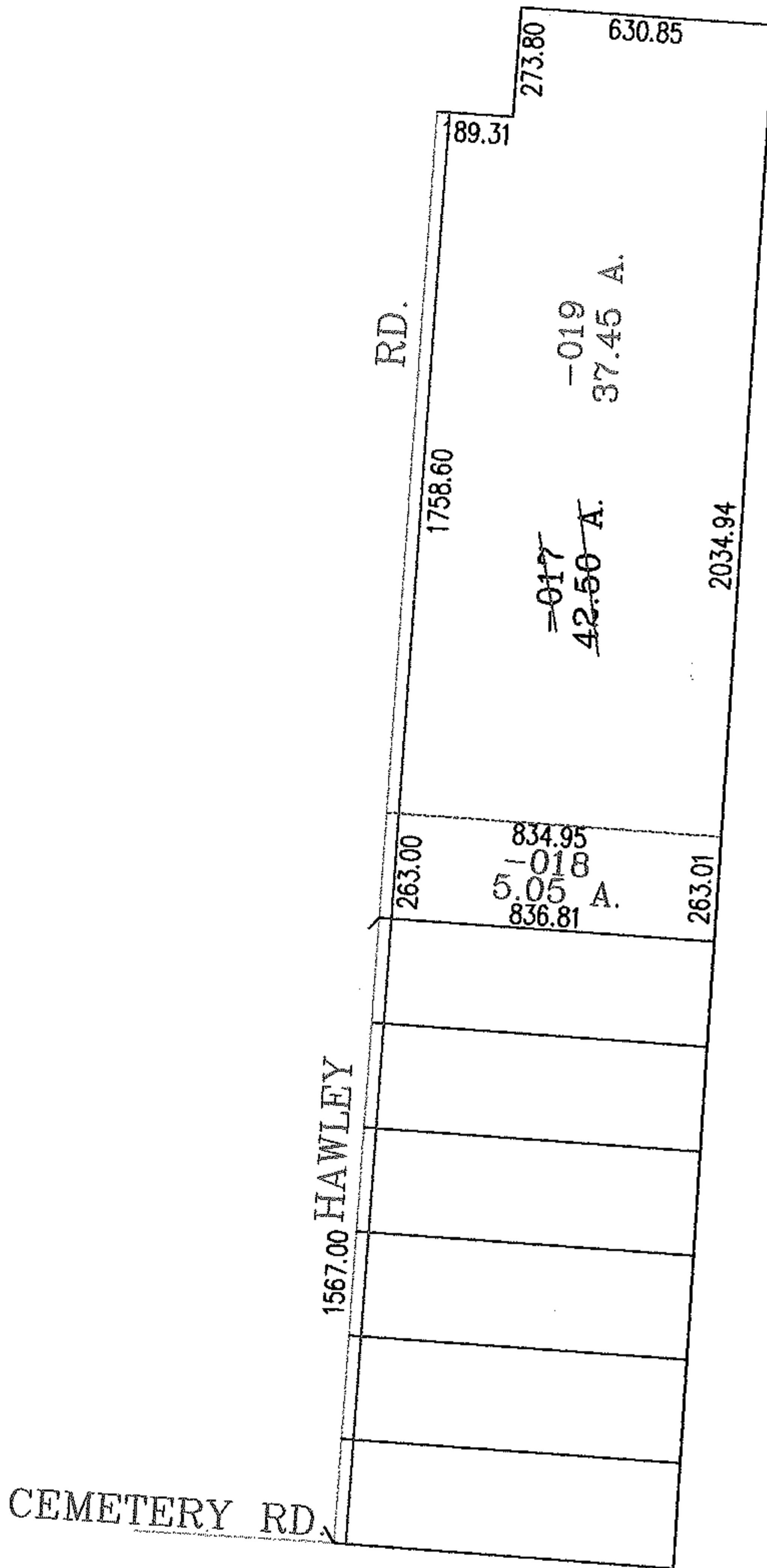
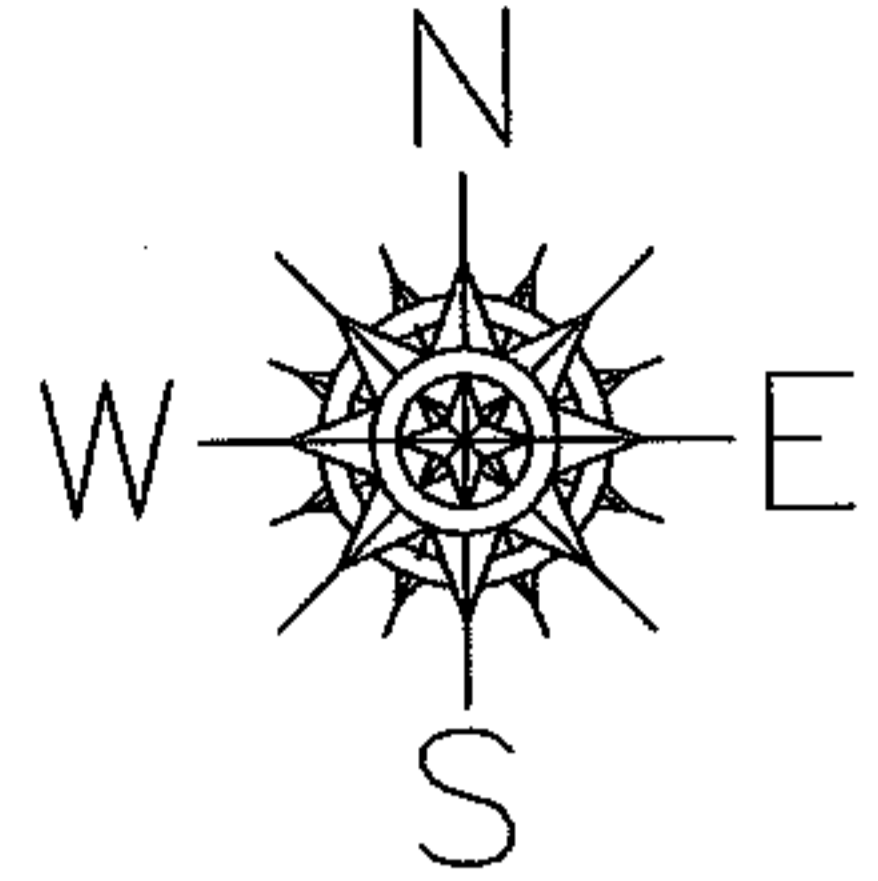

CEMETERY RD.

1567.00 HAWLEY RD.

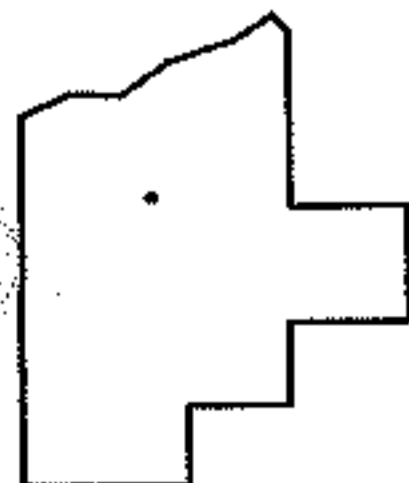

LORAIN COUNTY TAX MAP DEPARTMENT
226 MIDDLE AVE. ELYRIA, OHIO

SURVEYED BY: THOMAS A. SIMON

CLOSURE: .01:10,000

MAP PAGE(S): 18-00-010-A

APPROVED BY: RRM DATE: 4/12/04

SCALE: 1" = 500 PRIOR INSTRUMENT: