

RASTER

PARENT PARCEL: 02-00-051-142-028,-029
CHILD PARCEL: 02-00-051-142-034 THRU -037
STARTING POINT: INTERSECTION OF C/L OF COLORADO AVE.(S.R.611) AND EAST LINE OF O.L.51

NO. 01629

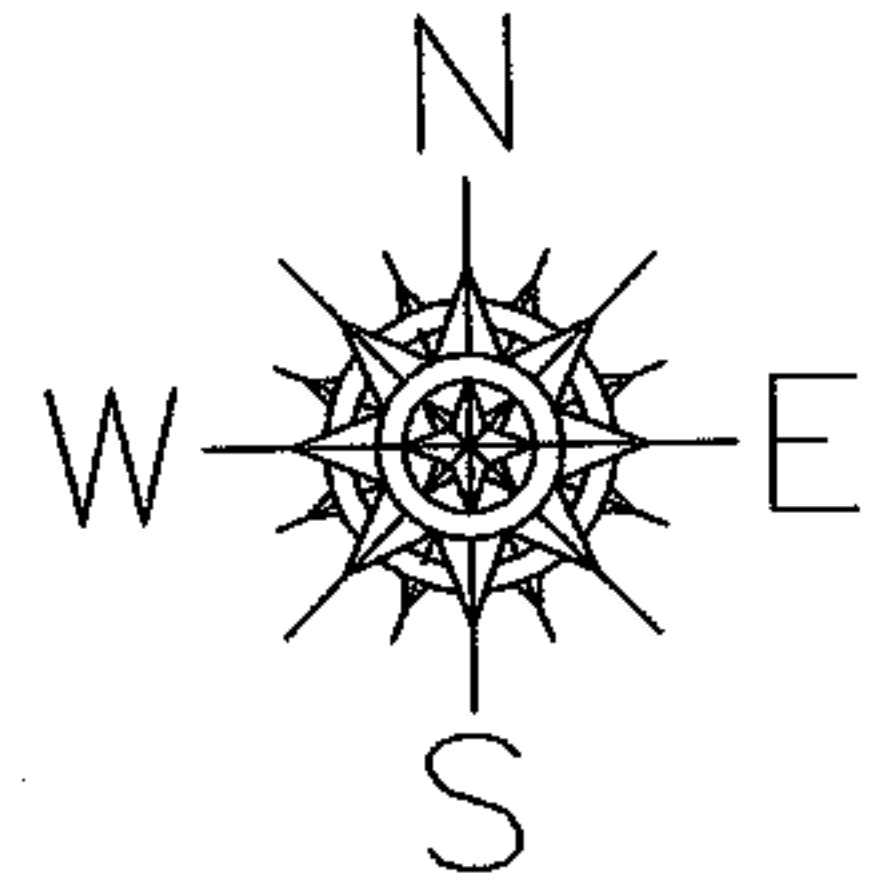

COLORADO AVE.(S.R.611)

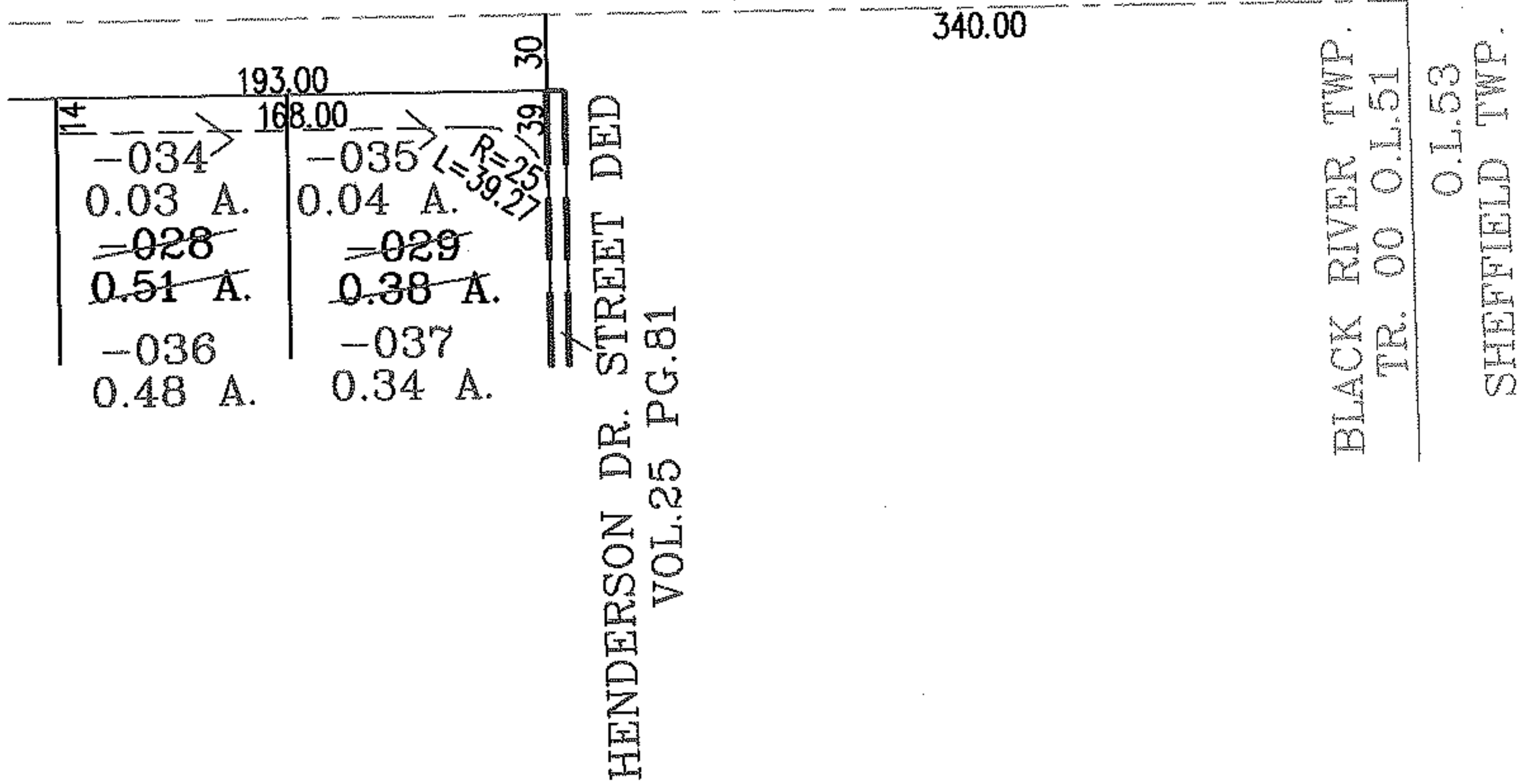

PRIOR INSTRUMENT: DV 1056/329
OR 56/840

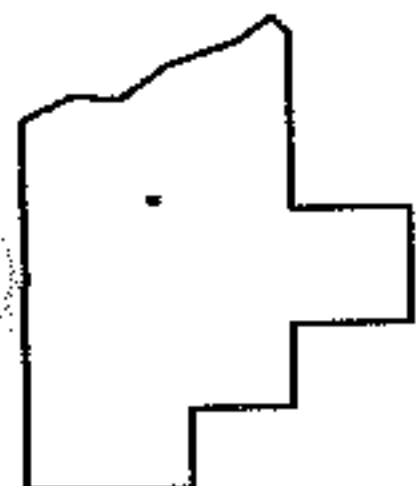

SPLITS/DEEDS PROCESSED

LORAIN COUNTY TAX MAP DEPARTMENT
226 MIDDLE AVE. ELYRIA, OHIO

SURVEYED BY: BRIAN P. MCCARTNEY
CLOSURE: .01:10.000
MAP PAGE(S): 02-00-051-B
APPROVED BY: RRM DATE: 4-12-04
SCALE: 1" = 100 PRIOR INSTRUMENT: