

RASTER

PARENT PARCEL: 04-00-014-107-081

CHILD PARCEL: 04-00-014-107-257 THRU-260

STARTING POINT: INTERSECTION OF C/L OF AVON-BELDEN RD. AND C/L OF RIEGELSBERGER RD.

NO. 01624

AVON-BELDEN RD. (S.R. 83)

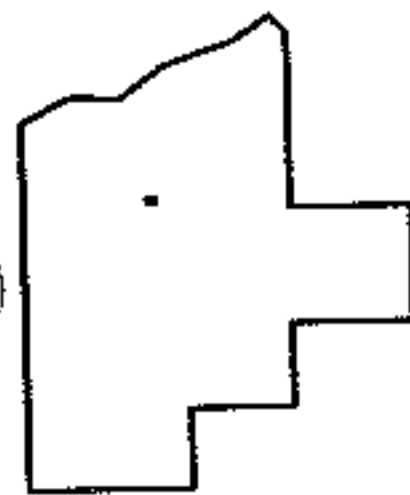
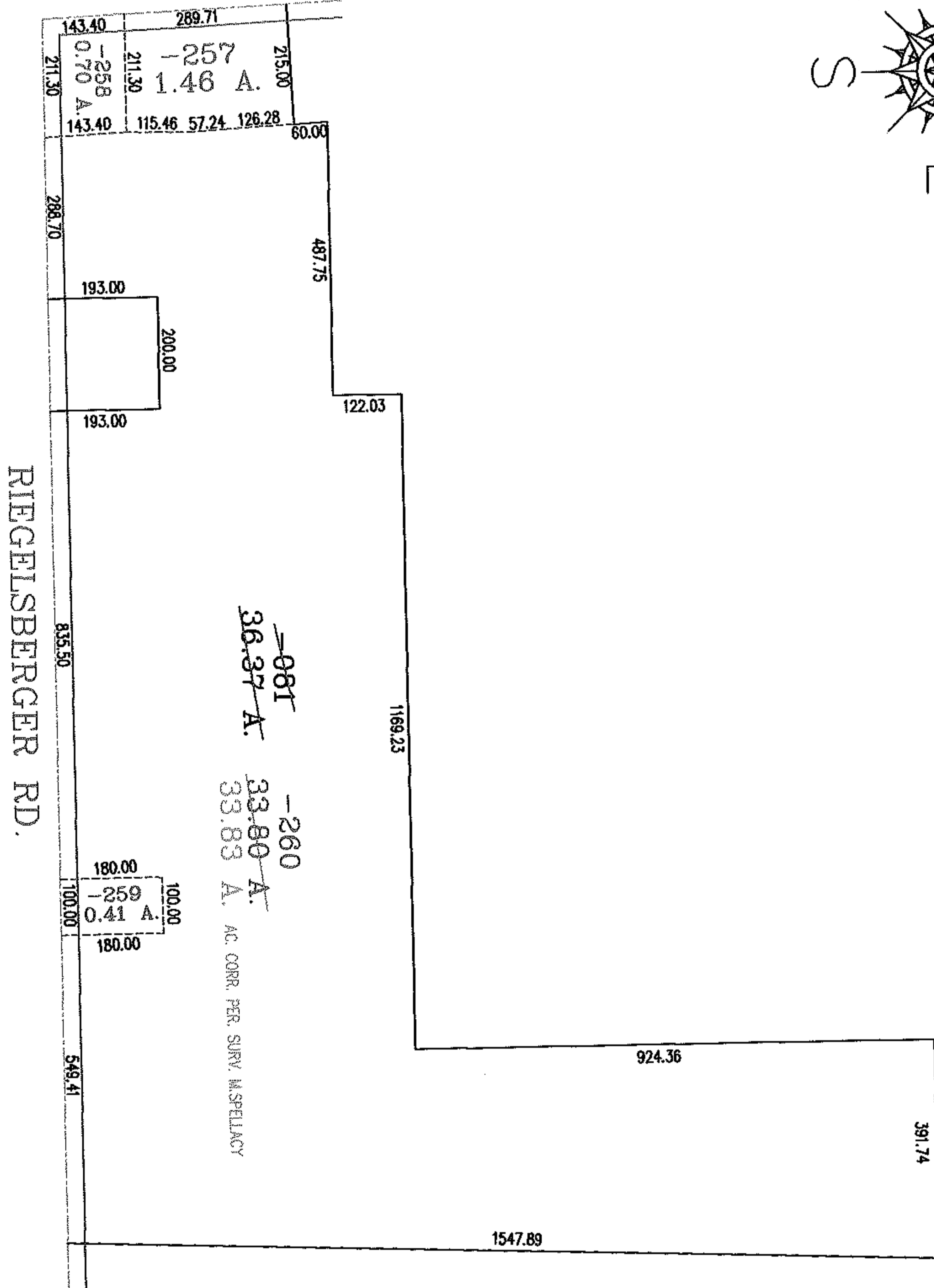
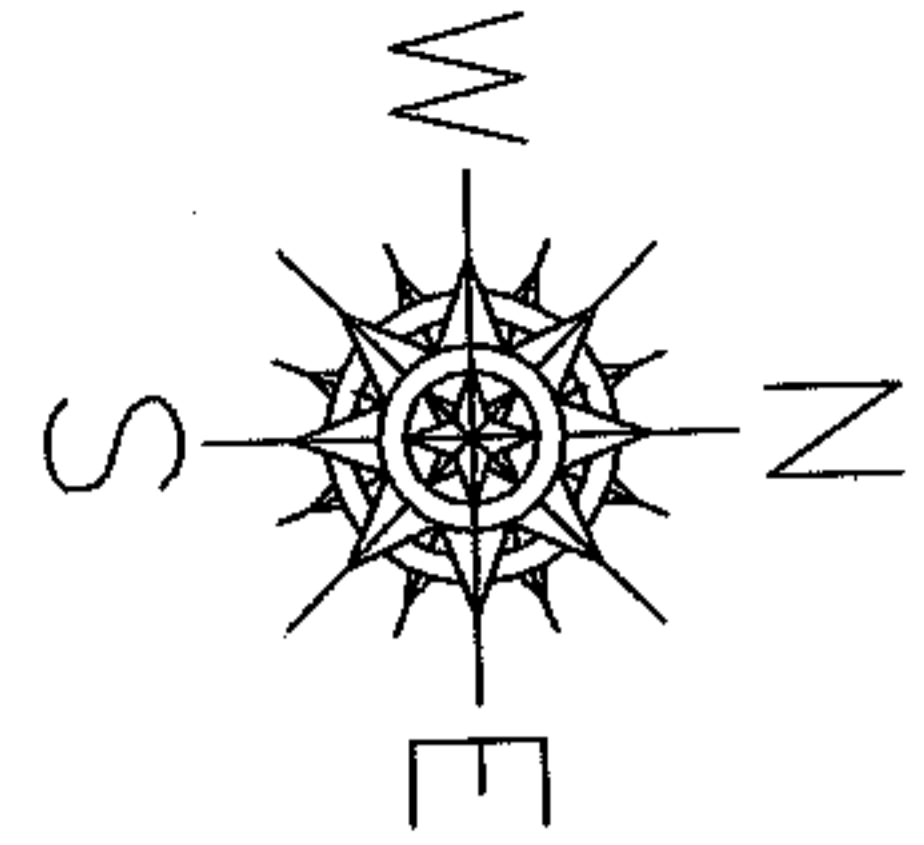

SPLITS/DEEDS PROCESSED
 LORAIN COUNTY TAX MAP DEPARTMENT
 226 MIDDLE AVE. ELYRIA, OHIO

SURVEYED BY: MICHAEL P. SPELLACY
 CLOSURE: .01:10.000
 MAP PAGE(S): 4-00-014-G
 APPROVED BY: RRM DATE: 4-6-04
 SCALE: 1" = 300' PRIOR INSTRUMENT: DV 714/374