

RASTER

PARENT PARCEL: 13-09-005-000-012,-014

CHILD PARCEL: 13-09-005-000-020,-021

STARTING POINT: INTERSECTION OF C/L OF S.R.511 AND C/L OF S.R.303

NO. 01620

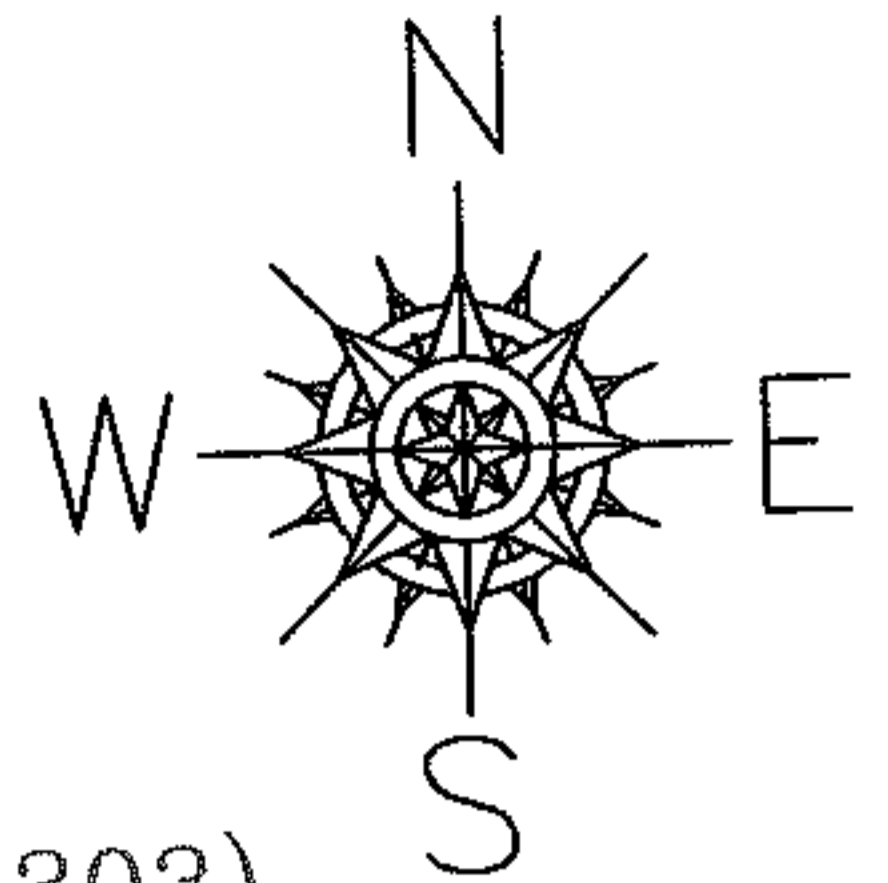

WAKEMAN-LAGRANGE-RICHFIELD RD.(S.R.303)

ASHLAND-KIPTON RD.(S.R.511)

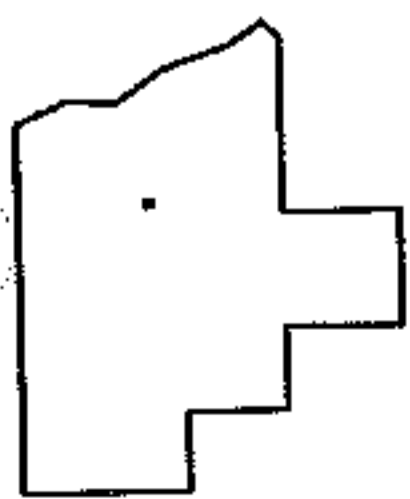
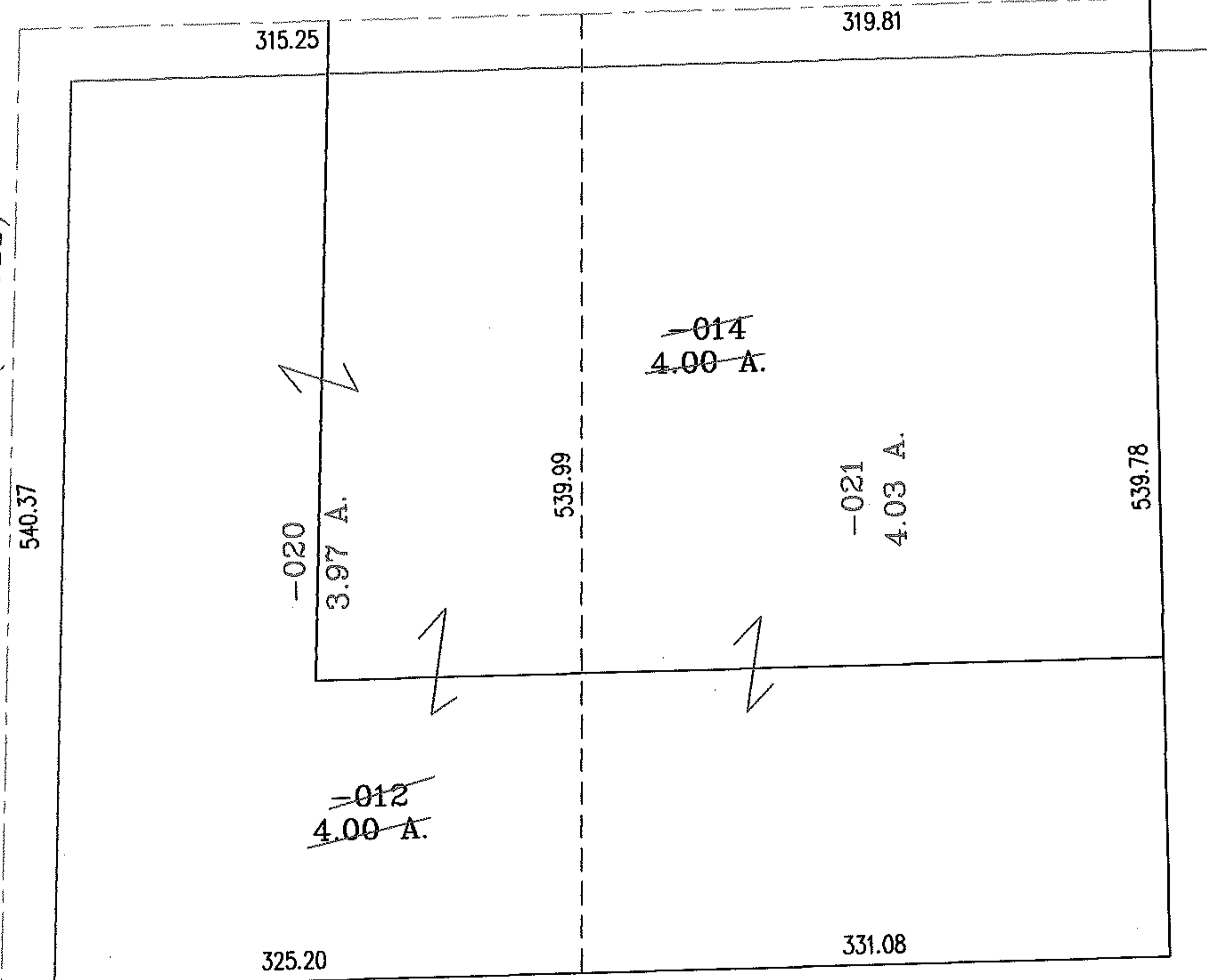

**SPLITS/DEEDS PROCESSED**

LORAIN COUNTY TAX MAP DEPARTMENT  
226 MIDDLE AVE. ELYRIA, OHIO

SURVEYED BY: THOMAS A. SIMON

CLOSURE: .00:10.000

MAP PAGE(S): 13-G

APPROVED BY: RRM DATE: 3-30-04

SCALE: 1" = 100 PRIOR INSTRUMENT: OR 847/424