

RASTER

PARENT PARCEL: 05-00-015-000-063, 05-00-016-101-056
CHILD PARCEL: 05-00-015-000-079, -080 05-00-016-101-169, -170
STARTING POINT: CENTERLINE OF MIDDLE RIDGE RD. & PYLE SOUTH AMHERST RD.

NO. 01619

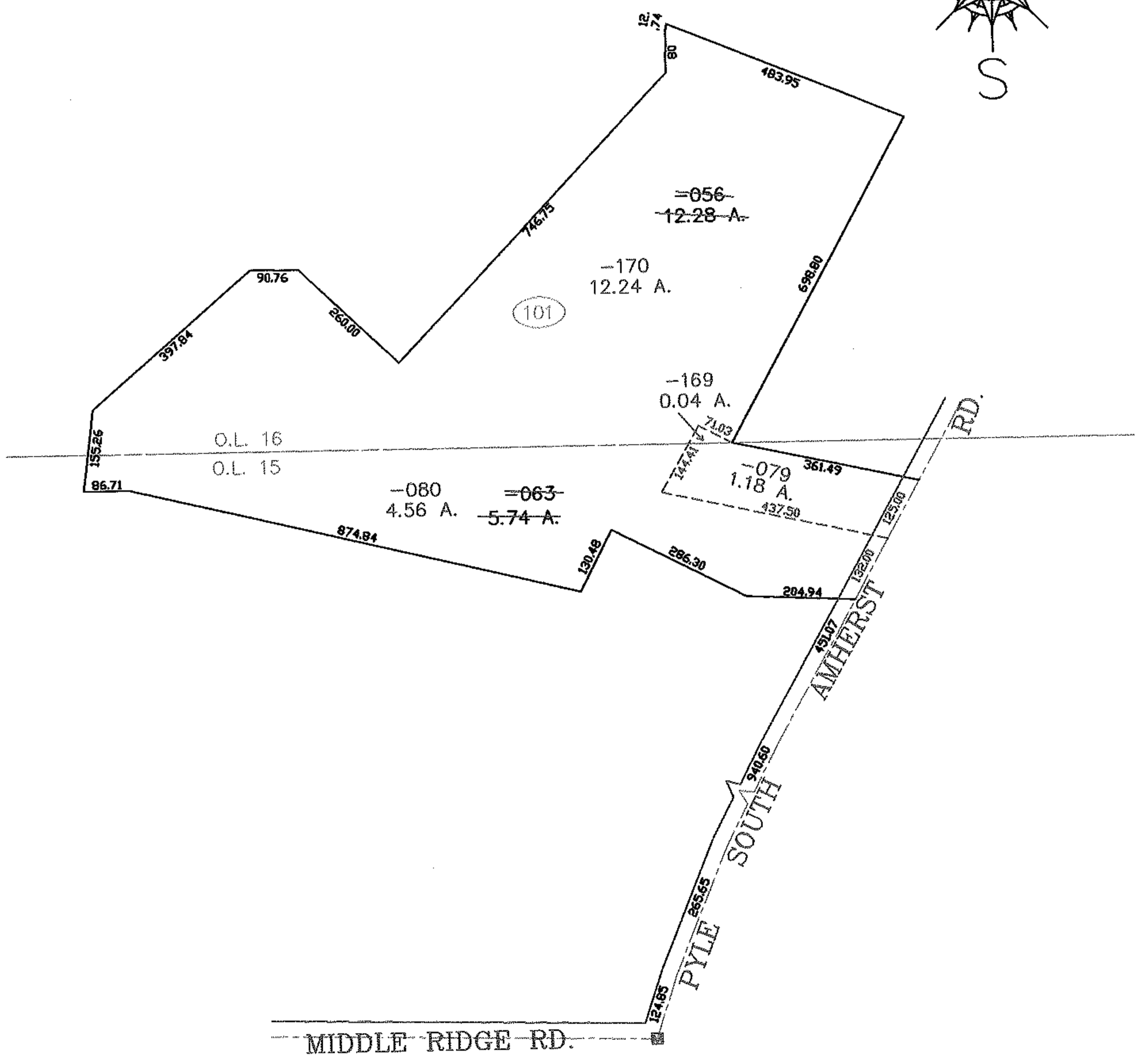
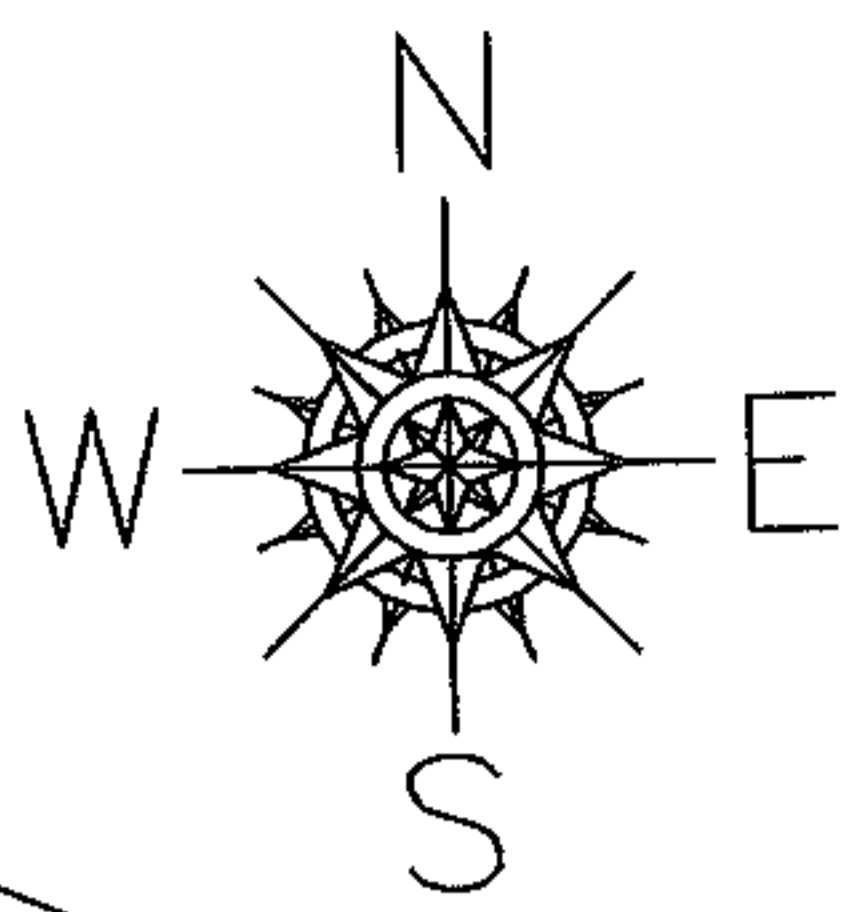

SURVEYED BY: PHILIP A. ROSEBECK
CLOSURE: 0.00 : 10.000
MAP PAGE(S): 05-00-015-A
APPROVED BY: JAH DATE: 3-30-04
SCALE: 1" = 300 PRIOR INSTRUMENT: DV 1262/324



SPLITS/DEEDS PROCESSED
LORAIN COUNTY TAX MAP DEPARTMENT
226 MIDDLE AVE. ELYRIA, OHIO