

RASTER

PARENT PARCEL: 04-00-026-103-026

CHILD PARCEL: 04-00-026-103-051, -052

STARTING POINT: CENTERLINE OF SCHWARTZ RD. & NAGEL RD.

NO. 01617

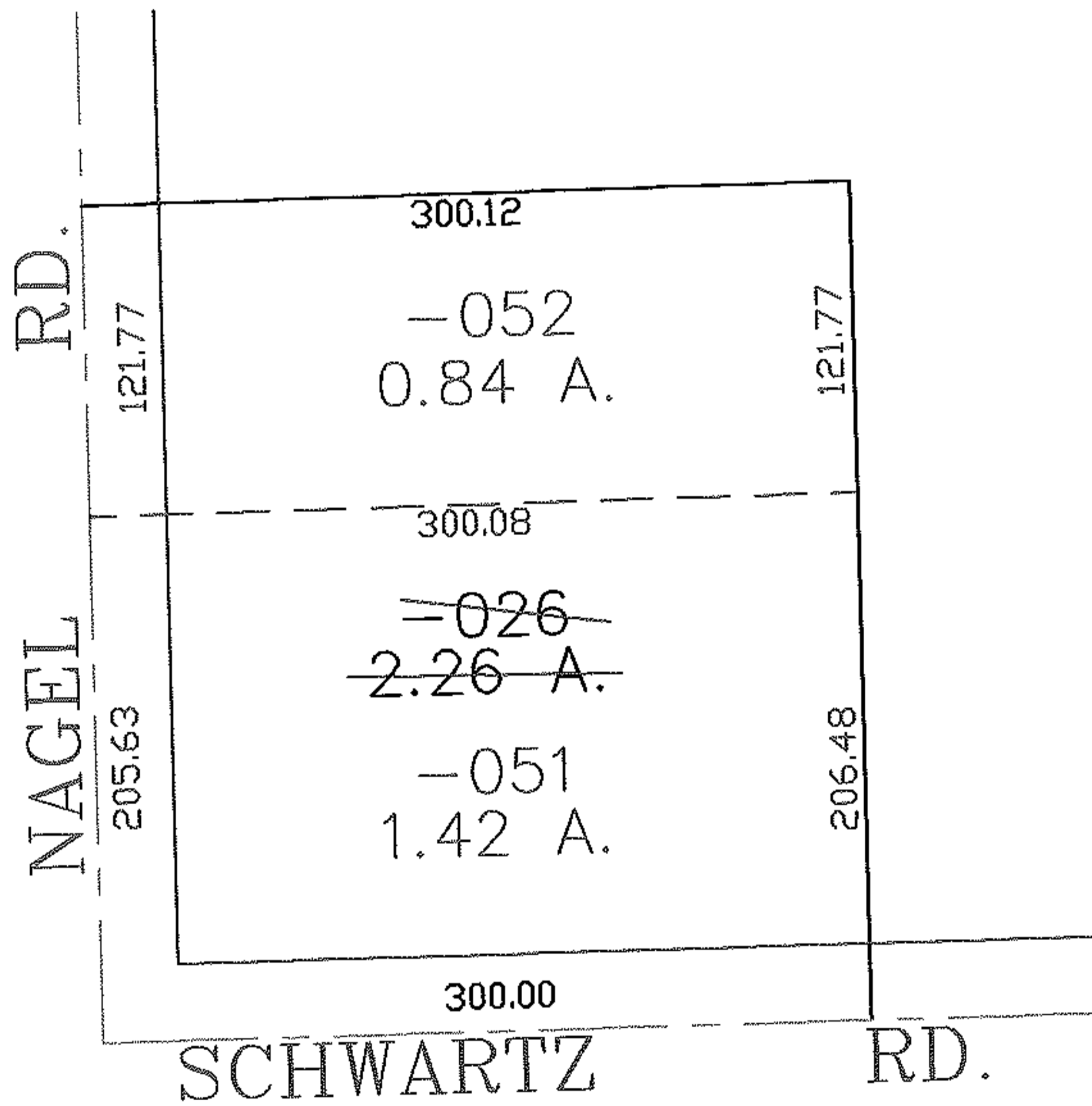
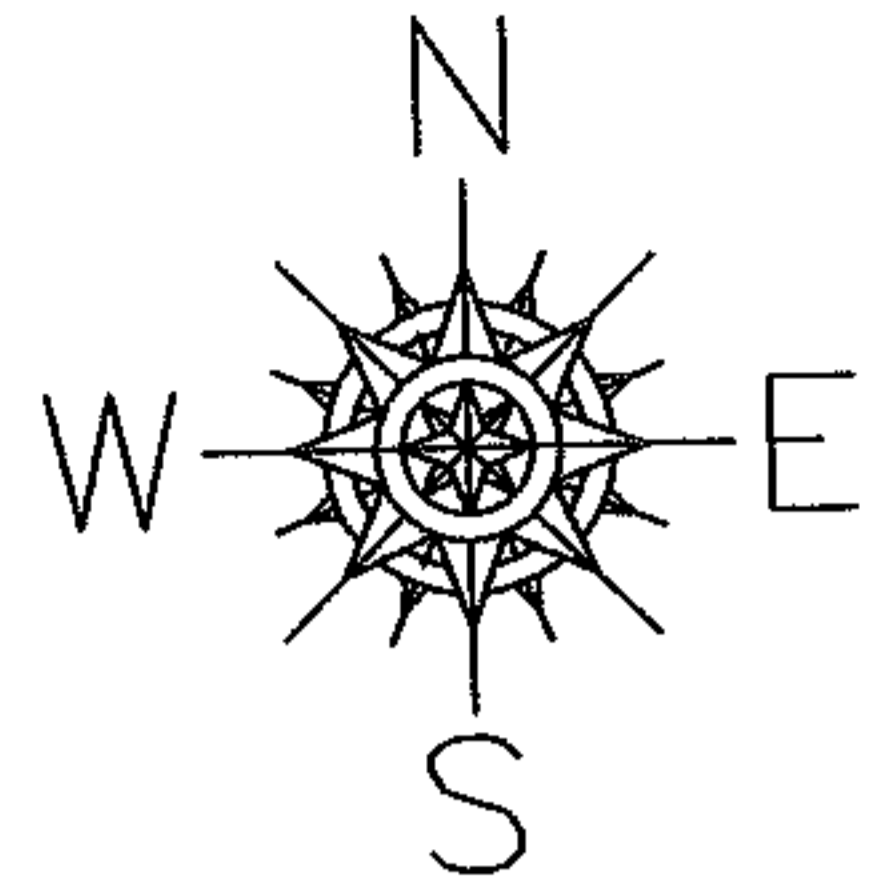

SPLITS/DEEDS PROCESSED

LORAIN COUNTY TAX MAP DEPARTMENT
226 MIDDLE AVE. ELYRIA, OHIO

SURVEYED BY: DANIEL LAUX

CLOSURE: 0.00 : 10.000

MAP PAGE(S): 04-00-026-A

APPROVED BY: JAH DATE: 3-23-04

SCALE: 1" = 100 PRIOR INSTRUMENT: DV 343/775