

RASTER

PARENT PARCEL: 03-00-072-000-003, -036
CHILD PARCEL: 03-00-072-000-039 THRU -040
STARTING POINT: CENTERLINE OF EAST RIVER RD. & O.L. 72

NO. 01606

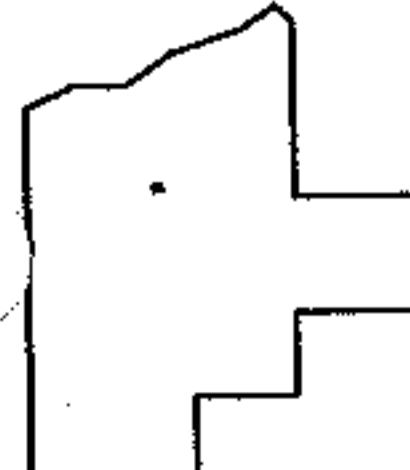
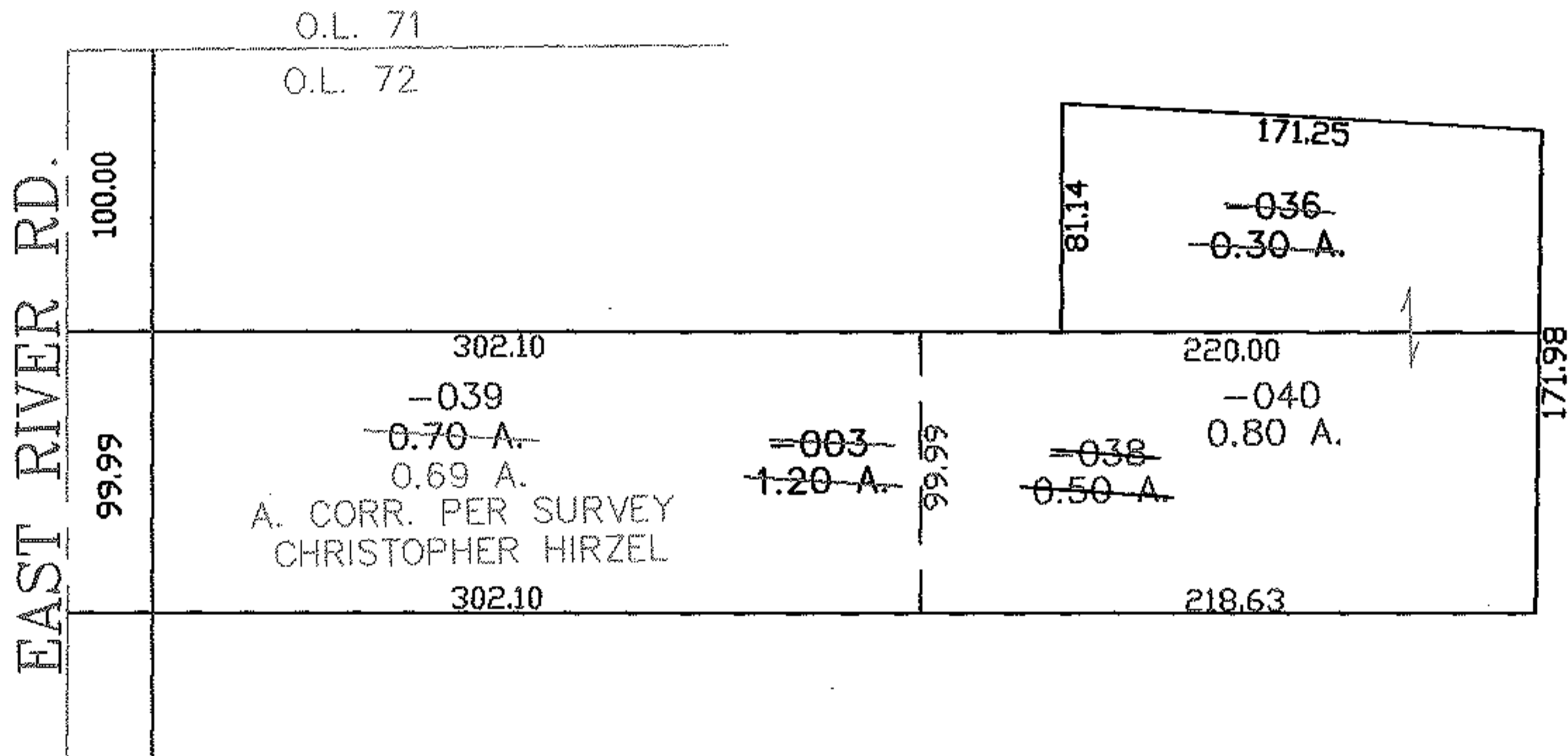
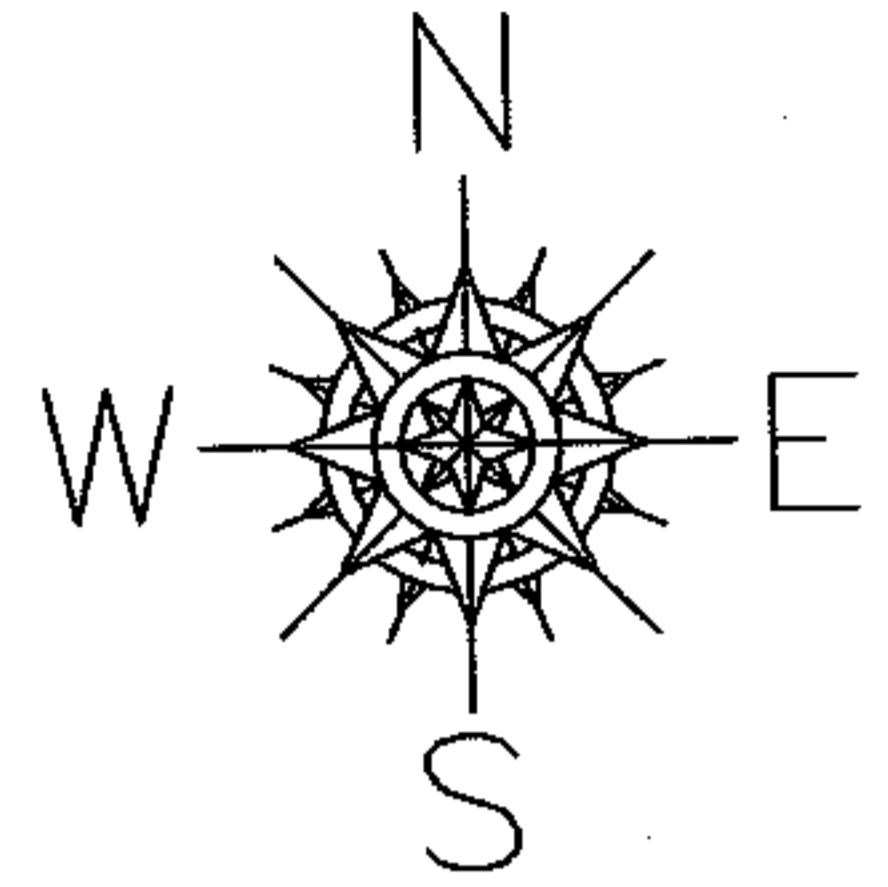

SPLITS/DEEDS PROCESSED
LORAIN COUNTY TAX MAP DEPARTMENT
226 MIDDLE AVE. ELYRIA, OHIO

SURVEYED BY: CHRISTOPHER M. HIRZEL
CLOSURE: 0.00 : 10.000
MAP PAGE(S): 03-00-071-A
APPROVED BY: JAH DATE: 3-11-04
SCALE: 1" = 100 PRIOR INSTRUMENT: OR 135/325