

RASTER

PARENT PARCEL: 07-00-023-102-007, -020

CHILD PARCEL: 07-00-023-102-057 THRU -063

STARTING POINT: CENTERLINE OF CHESTNUT RIDGE RD. & FOREST GLEN WAY

NO. 01603

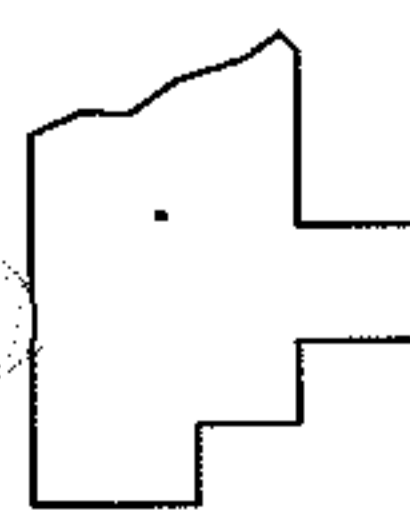
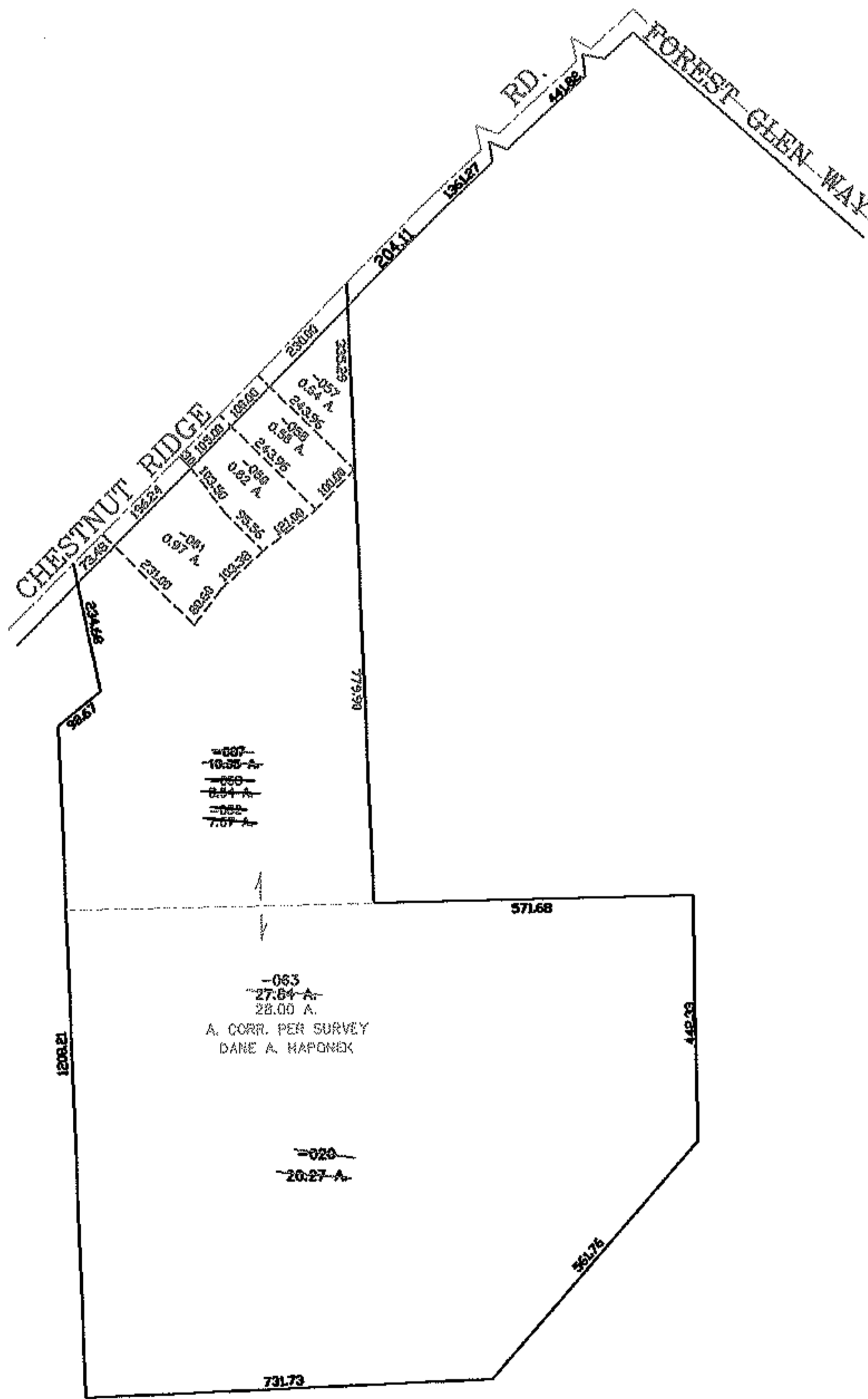
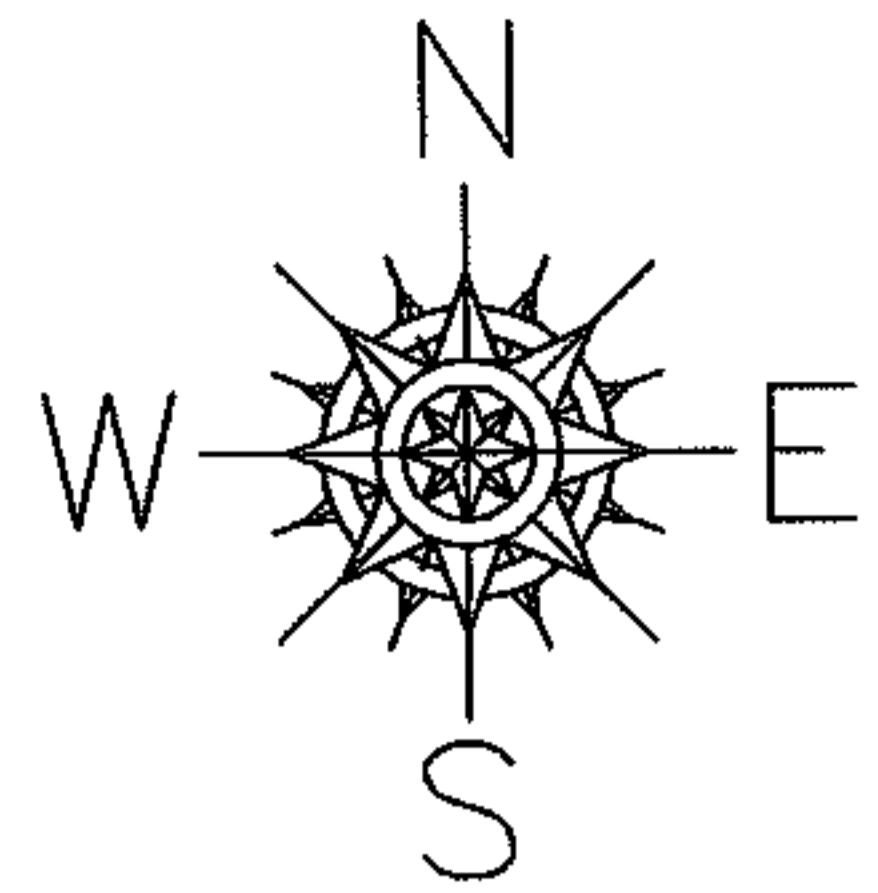

**SPLITS/DEEDS PROCESSED**  
LORAIN COUNTY TAX MAP DEPARTMENT  
226 MIDDLE AVE. ELYRIA, OHIO

SURVEYED BY: DANE A. HAPONEK  
CLOSURE: 0.00 ; 10.000  
MAP PAGE(S): 07-00-023-D  
APPROVED BY: JAH DATE: 3-8-04  
SCALE: 1" = 400 PRIOR INSTRUMENT: 20030967673