

PARENT PARCEL: 04-00-016-103-048, -049

CHILD PARCEL: 04-00-016-103-058, -059

STARTING POINT: SIDELINE OF CHESTER RD. & TRAVELER'S POINT

NO. 01599

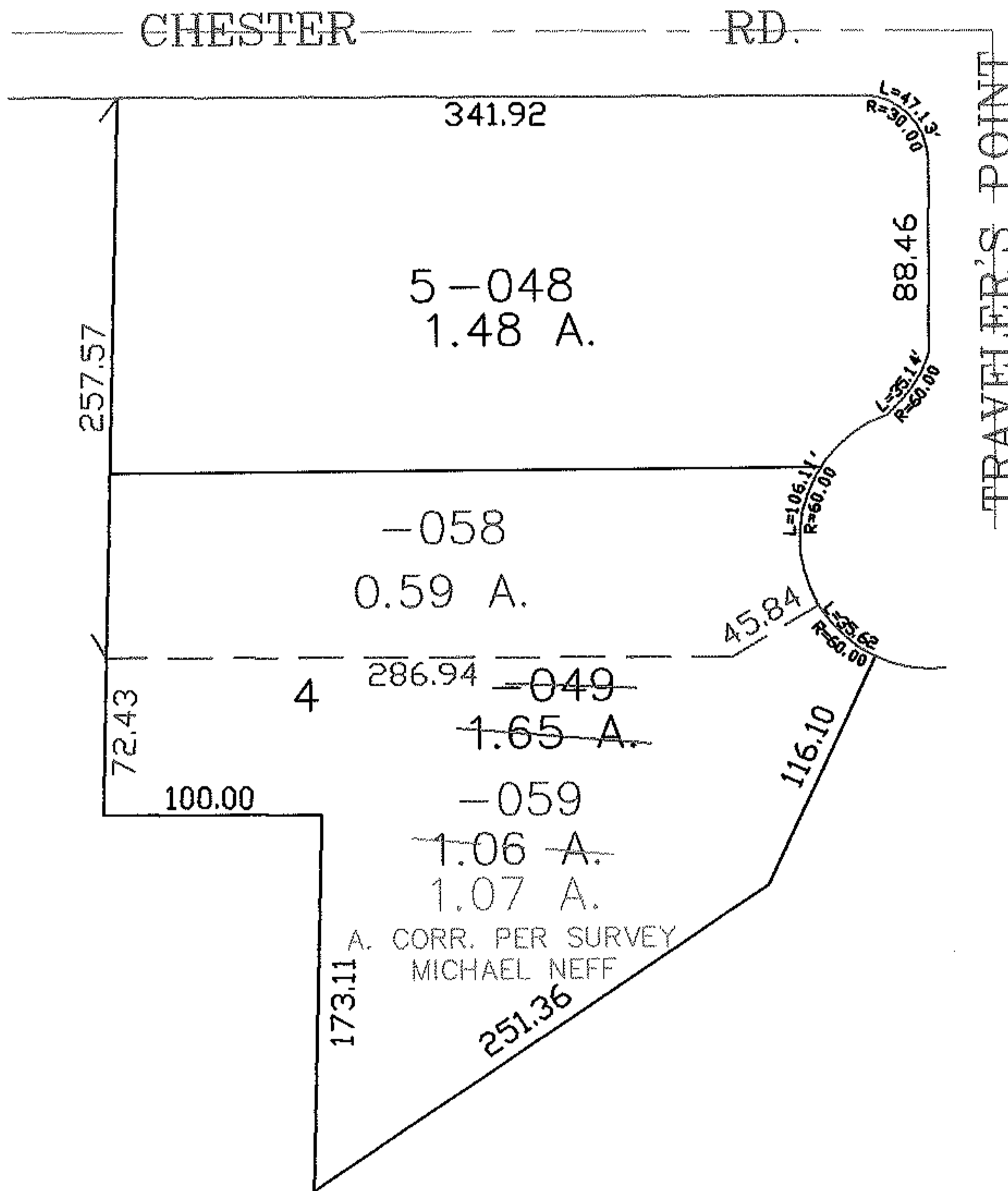
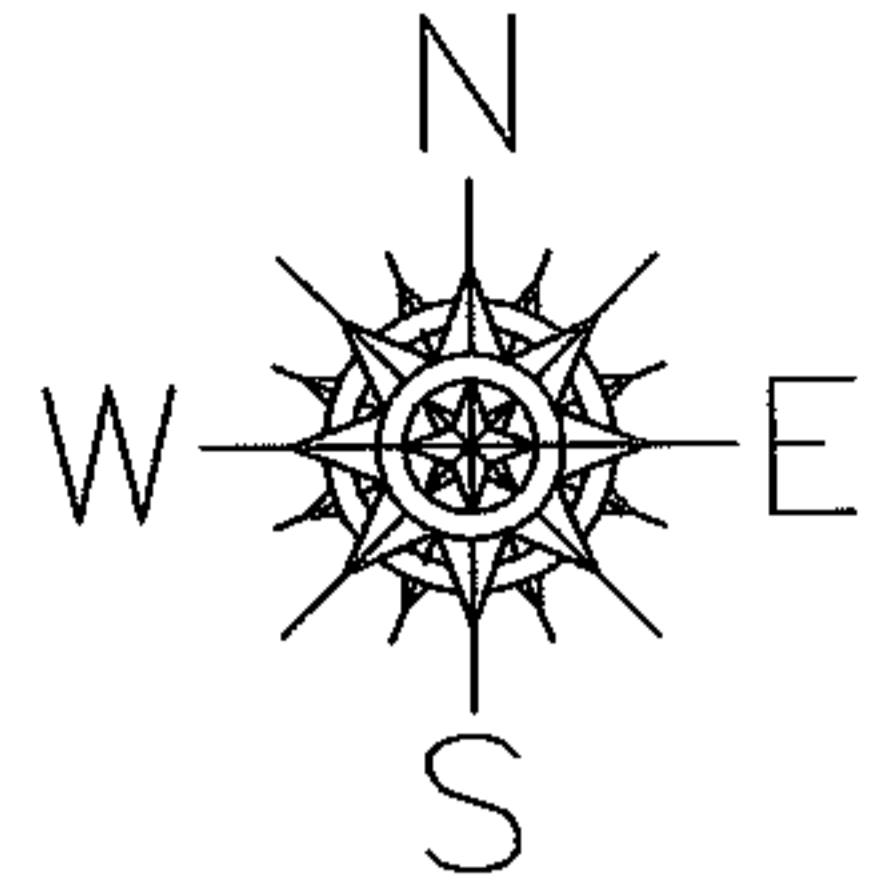

SPLITS/DEEDS PROCESSED

LORAIN COUNTY TAX MAP DEPARTMENT  
226 MIDDLE AVE. ELYRIA, OHIO

SURVEYED BY:	MICHAEL NEFF
CLOSURE:	0.01 : 10,000
MAP PAGE(S):	04-00-016-F
APPROVED BY:	JAH DATE: 3-1-04
SCALE:	1" = 100 PRIOR INSTRUMENT: 20030918776