

RASTER

PARENT PARCEL: 18-00-040-000-015, -013, -014, -003

CHILD PARCEL: 18-00-040-000-023 THRU -028

STARTING POINT: CENTERLINE OF MEDINA-NORWALK RD. & O.L. 40

NO. 01596

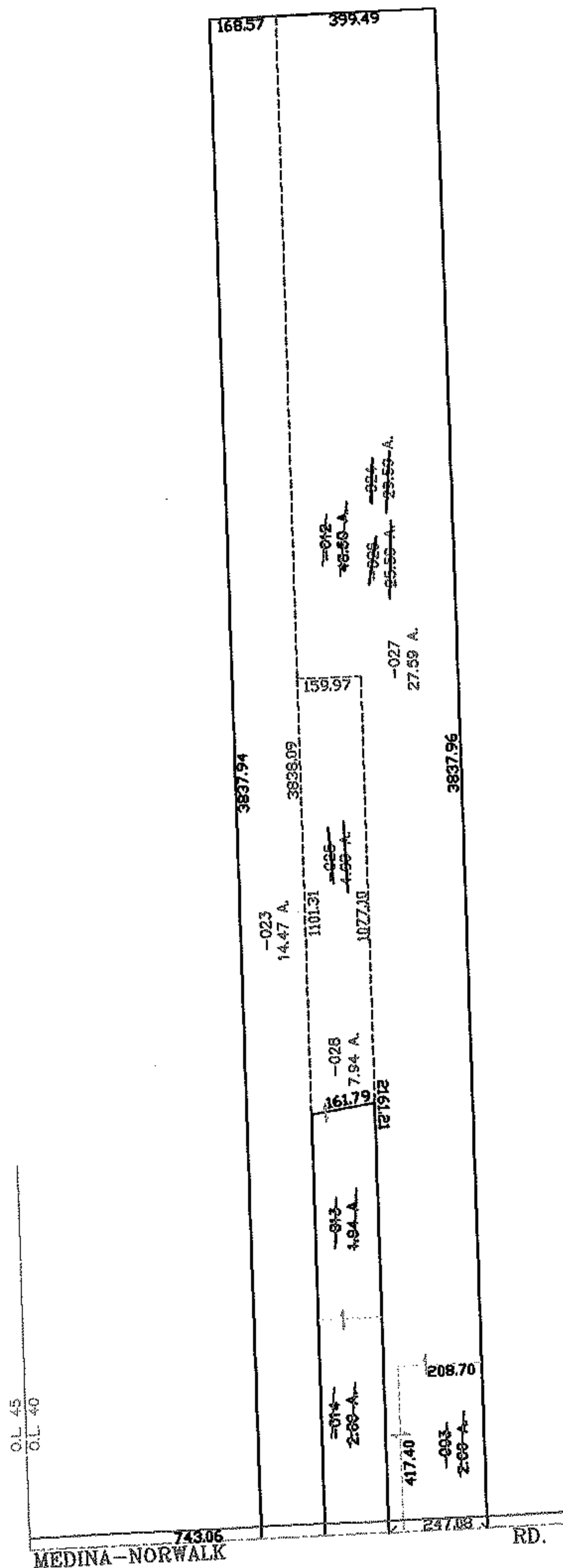
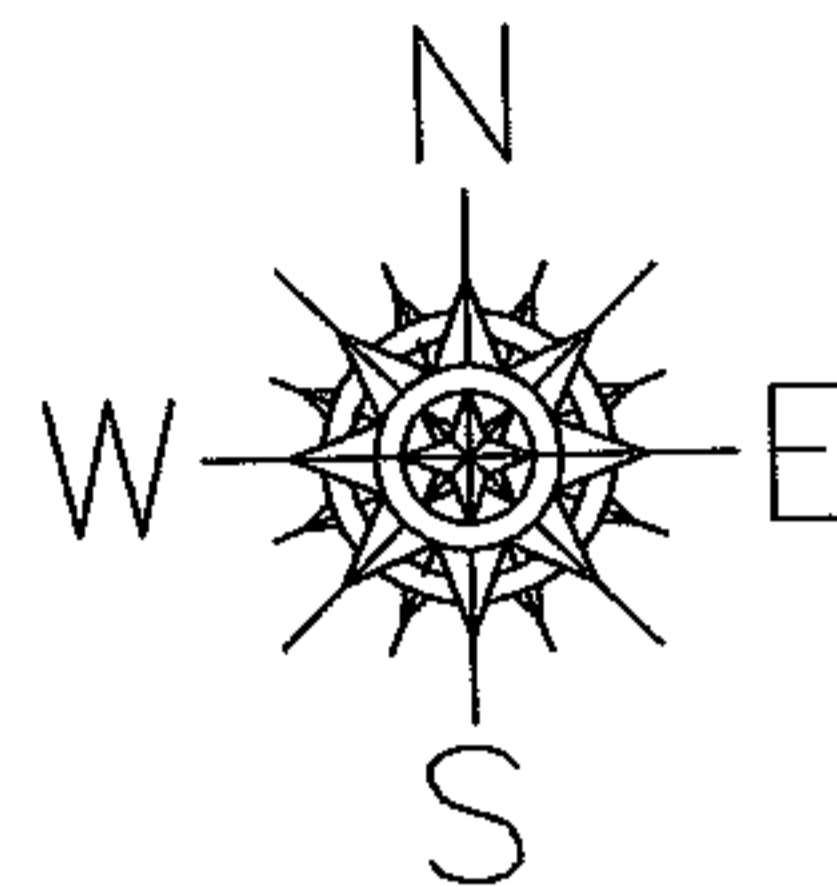

SPLITS/DEEDS PROCESSED

LORAIN COUNTY TAX MAP DEPARTMENT
226 MIDDLE AVE. ELYRIA, OHIO

SURVEYED BY: THOMAS M. SNEZEK

CLOSURE: 0.00 : 10.000

MAP PAGE(S): 18-A

APPROVED BY: JAH DATE: 02-26-04

SCALE: 1" = 500 PRIOR INSTRUMENT: DV 1107/337