

RASTER

PARENT PARCEL: 11-00-024-000-027, -020

CHILD PARCEL: 11-00-024-000-074 THRU -076 11-00-025-000-028, -029

STARTING POINT: CENTERLINE OF ISLAND RD. & ELM RD.

NO. 01595

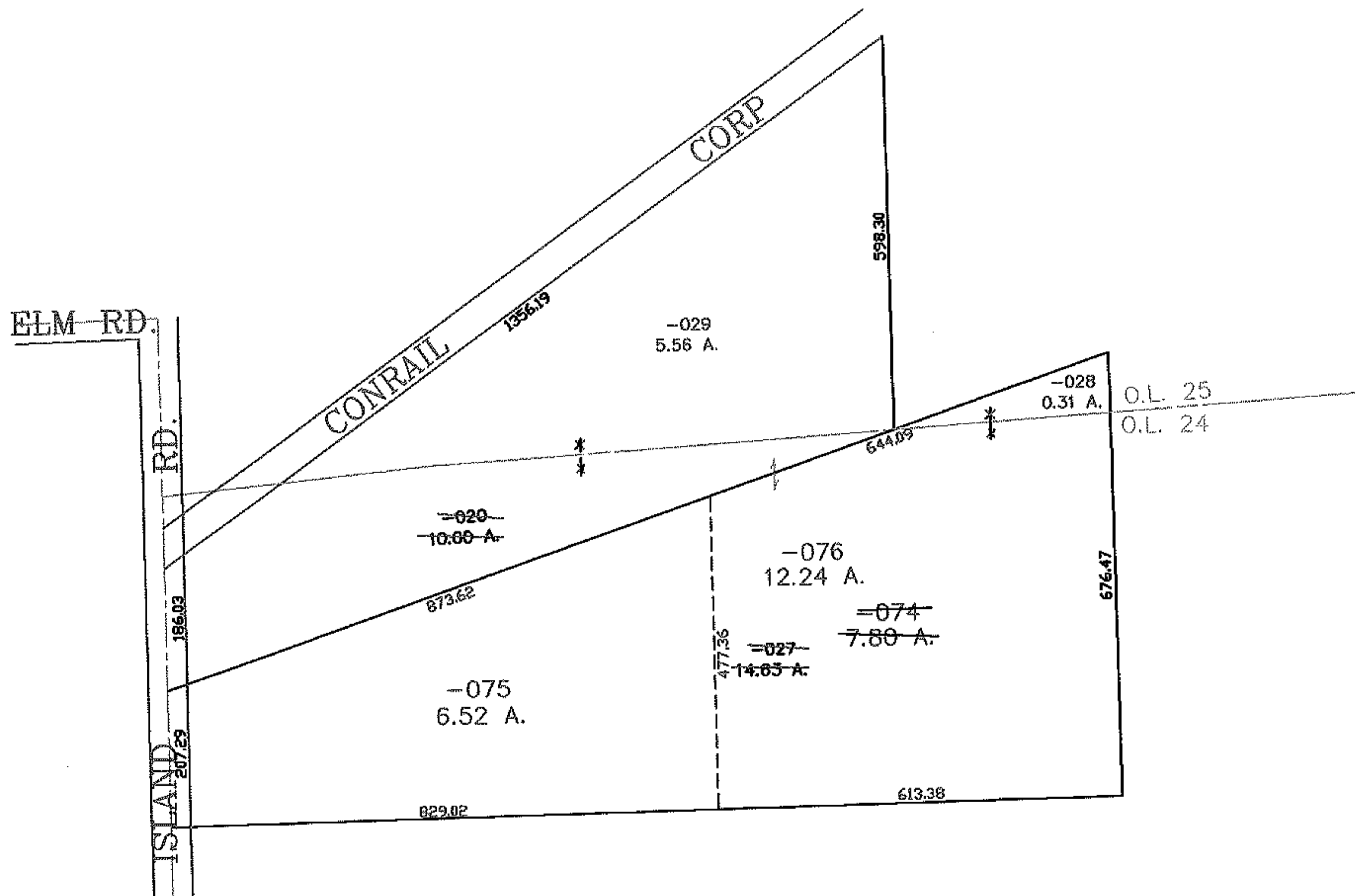
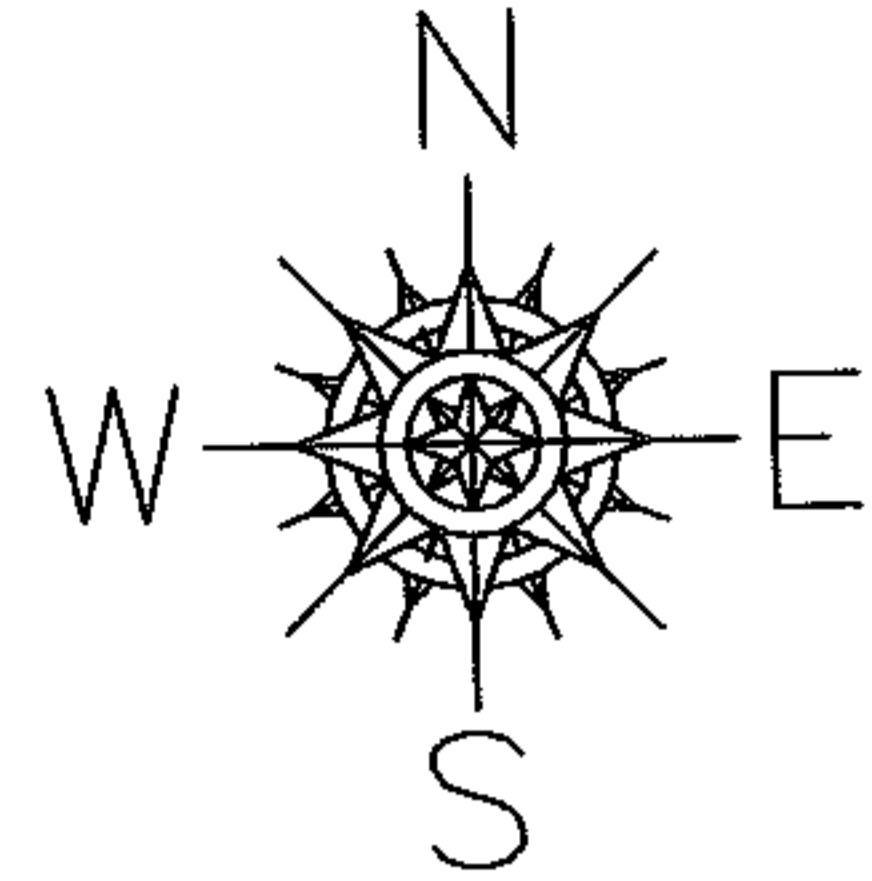

**SPLITS/DEEDS PROCESSED**  
 LORAIN COUNTY TAX MAP DEPARTMENT  
 226 MIDDLE AVE. ELYRIA, OHIO

SURVEYED BY: KEVIN S. BRAUN  
 CLOSURE: 0.01 : 10.000  
 MAP PAGE(S): 11-00-024-A, -025-A  
 APPROVED BY: JAH DATE: 3-2-04  
 SCALE: 1" = 300 PRIOR INSTRUMENT: DV 1062/231