

RASTER

PARENT PARCEL: 07-00-009-107-001 THRU -003
CHILD PARCEL: 07-00-009-107-040 THRU -045
STARTING POINT: SIDELINE OF LINCOLN AVE. & JEFFERSON AVE

NO. 01594

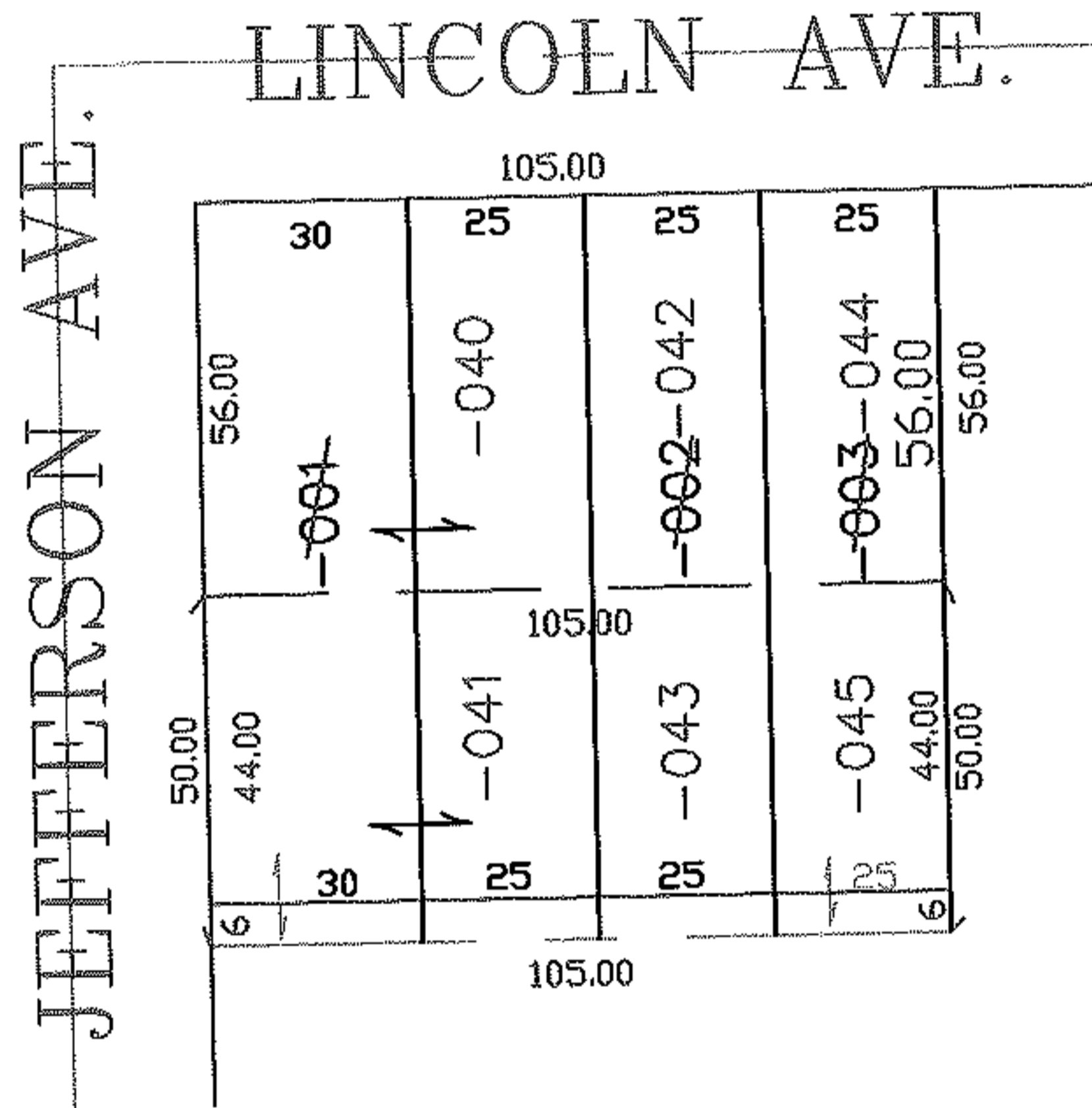
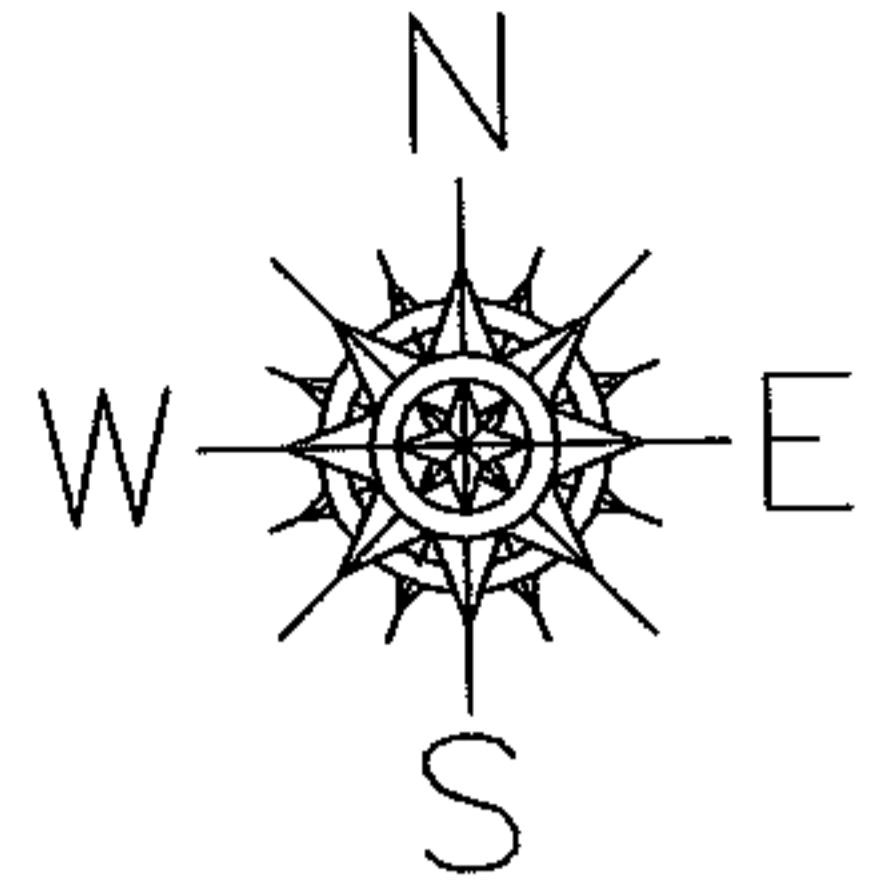

SPLITS/DEEDS PROCESSED

LORAIN COUNTY TAX MAP DEPARTMENT
226 MIDDLE AVE. ELYRIA, OHIO

SURVEYED BY: DANE HAPONEK
CLOSURE: 0.00 : 10.000
MAP PAGE(S): 07-00-009-B
APPROVED BY: JAH DATE: 2-19-04
SCALE: 1" = 100' PRIOR INSTRUMENT: 20030942929