

MASTER

PARENT PARCEL: 09-00-098-000-048

CHILD PARCEL: 09-00-098-000-049 THRU -051

STARTING POINT: CENTERLINE OF PARSONS RD. & O.L. 98

NO. 01591

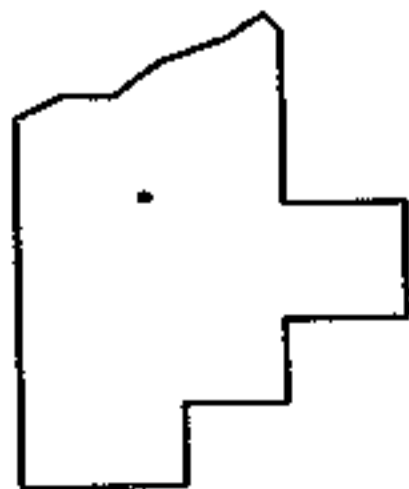
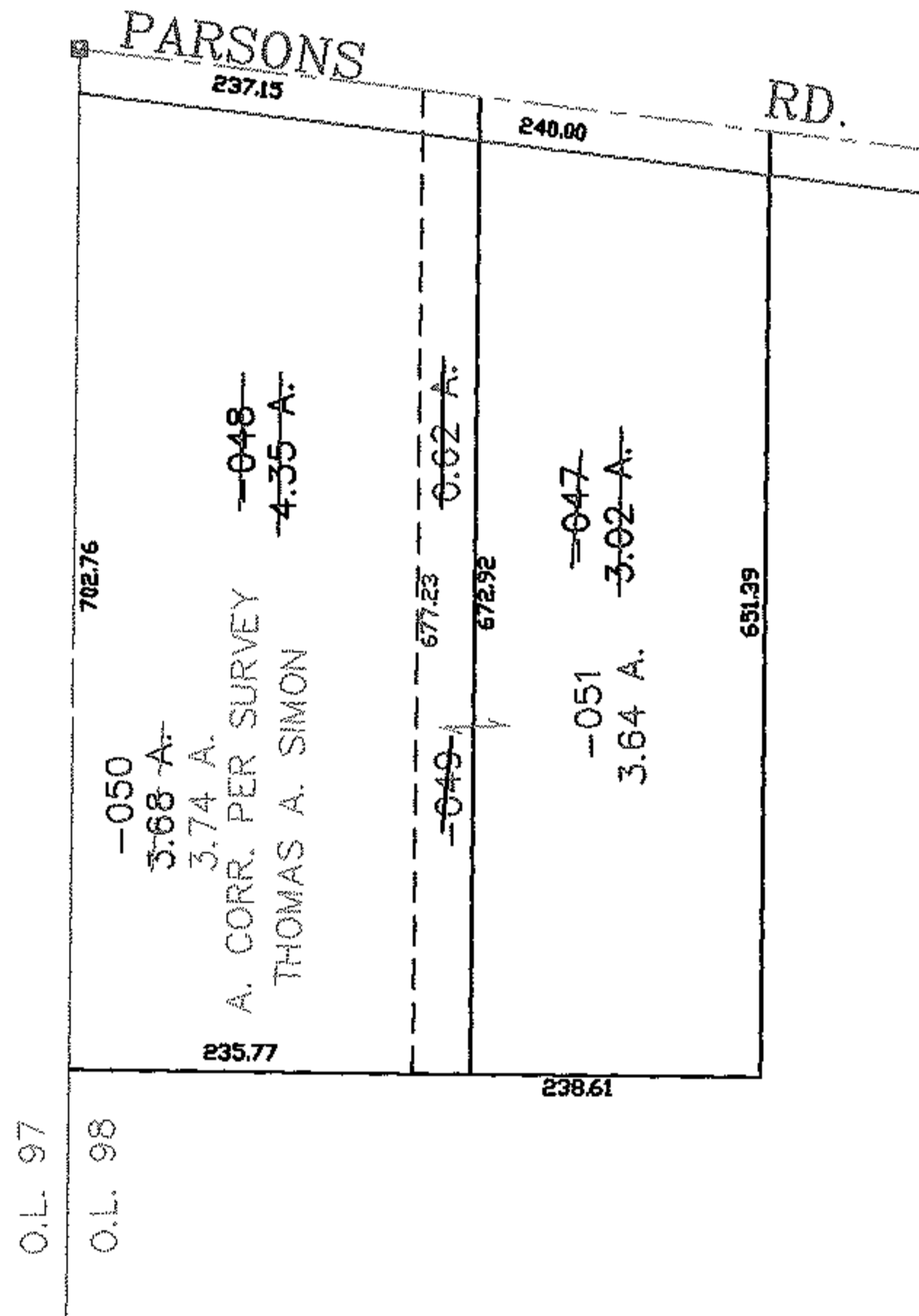
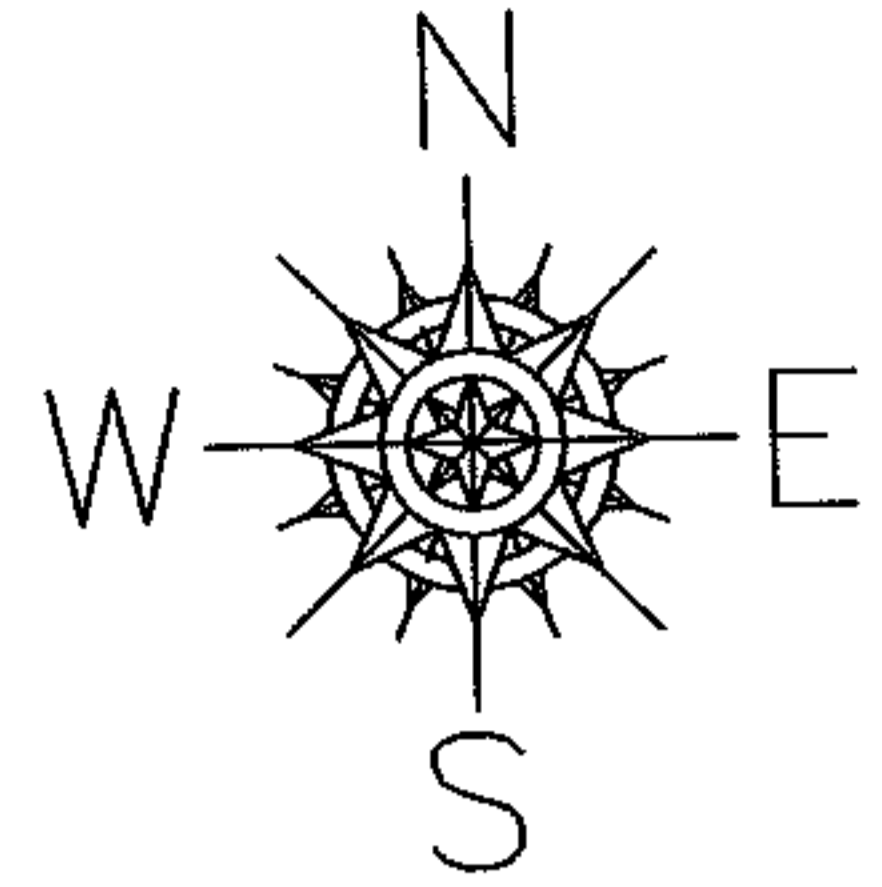

SPLITS/DEEDS PROCESSED
LORAIN COUNTY TAX MAP DEPARTMENT
 226 MIDDLE AVE. ELYRIA, OHIO

SURVEYED BY: THOMAS A. SIMON
 CLOSURE: 0.00 : 10,000
 MAP PAGE(S): 09-00-098-A
 APPROVED BY: JAH DATE: 2-10-04
 SCALE: 1" = 200 PRIOR INSTRUMENT: 200000693024