

MASTER

PARENT PARCEL: 10-00-024-000-001

CHILD PARCEL: 10-00-024-000-172 THRU -176

STARTING POINT: CENTERLINE OF BANKS RD. & O.L. 24

NO. 01589

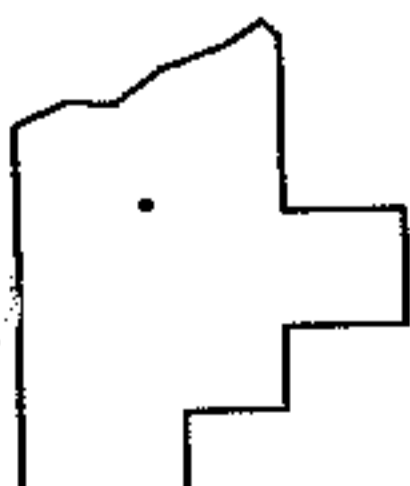
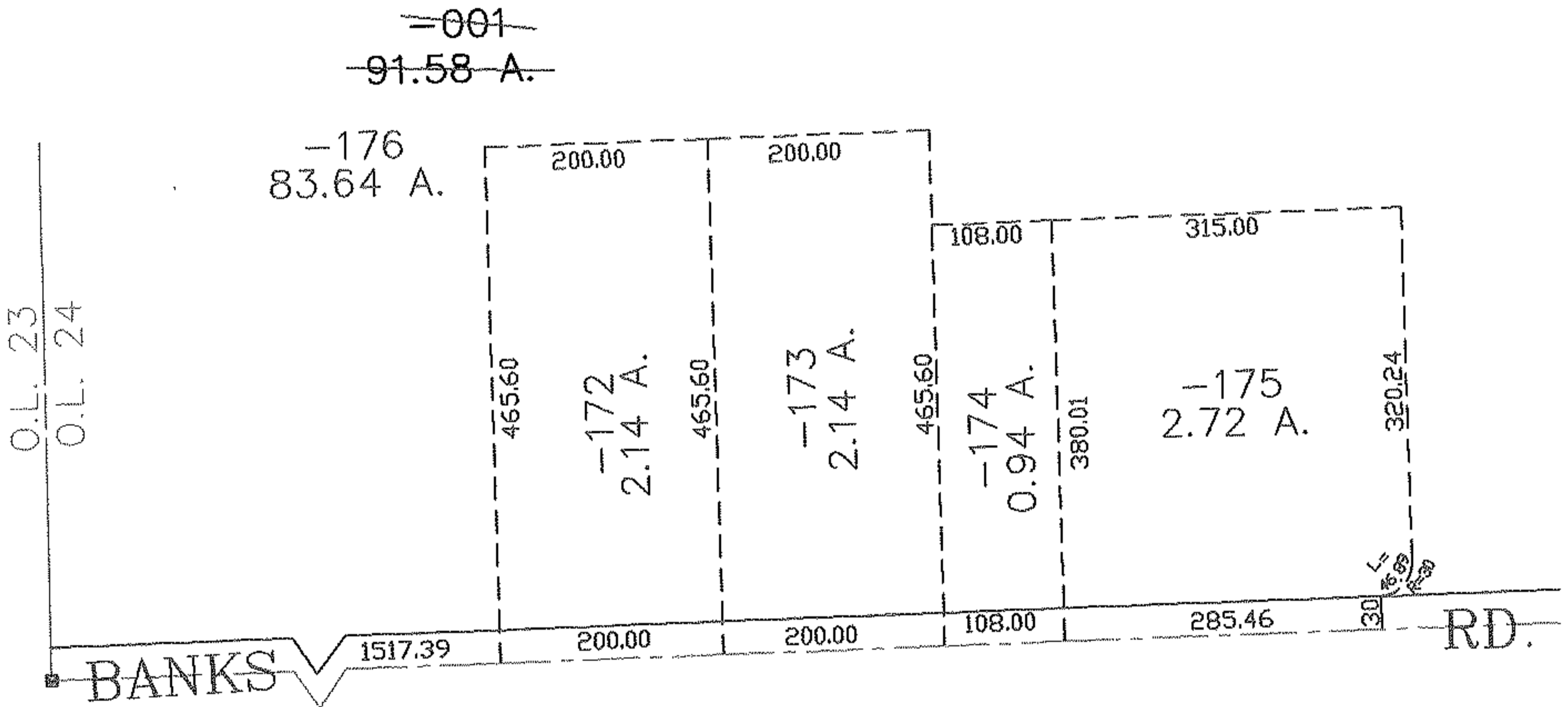
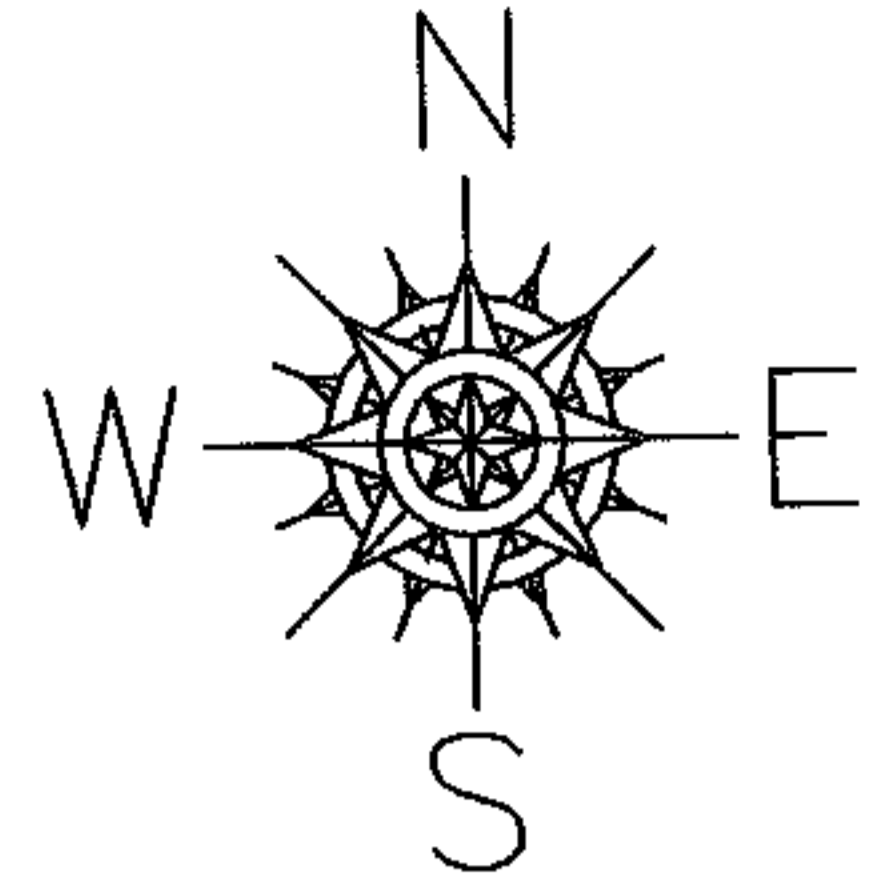

SPLITS/DEEDS PROCESSED
LORAIN COUNTY TAX MAP DEPARTMENT
 226 MIDDLE AVE. ELYRIA, OHIO

SURVEYED BY: JAMES A. RESAR
 CLOSURE: 0.00 : 10.000
 MAP PAGE(S): 10-00-024-B
 APPROVED BY: JAH DATE: 2-6-04
 SCALE: 1" = 200 PRIOR INSTRUMENT: 20030969099