

RASTER

PARENT PARCEL: 15-00-039-000-006

CHILD PARCEL: 15-00-039-000-007, -008

STARTING POINT: CENTERLINE OF BIGGS RD. & DIAGONAL RD.

NO. 01588

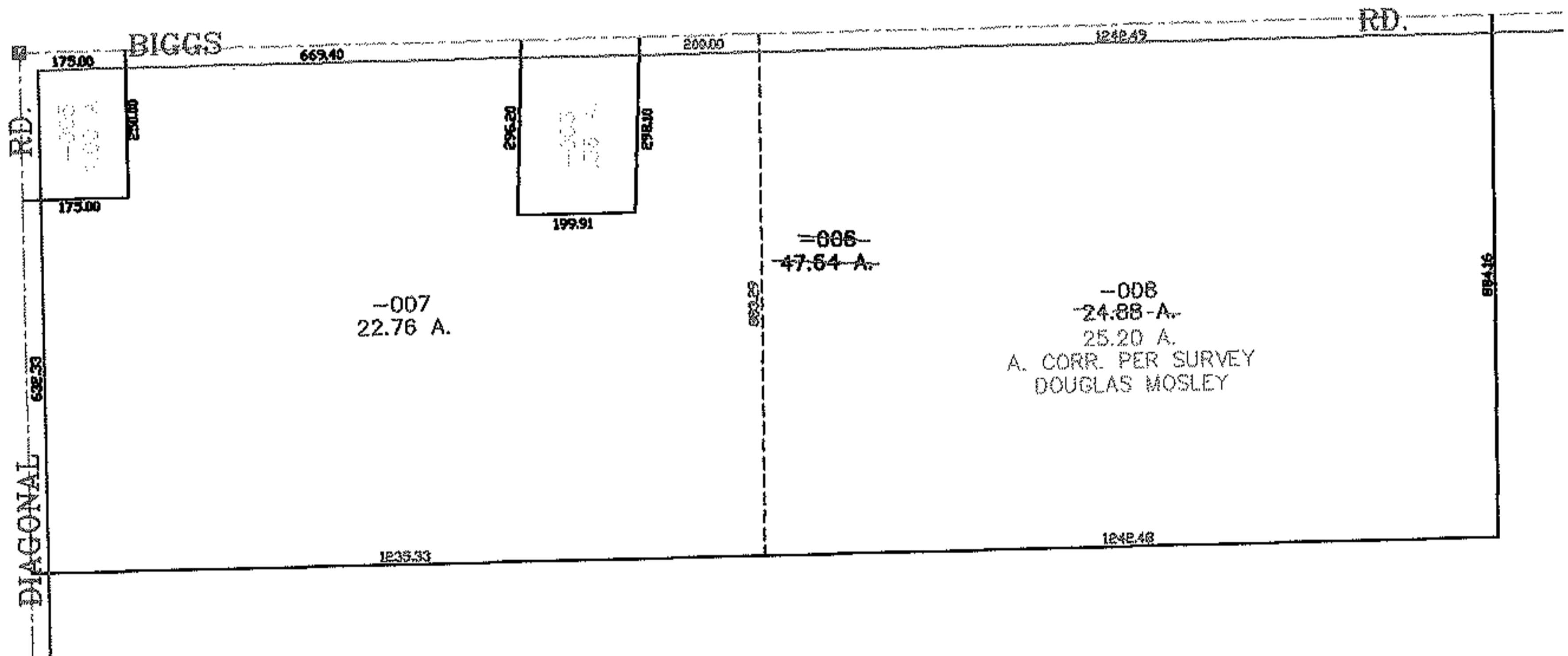
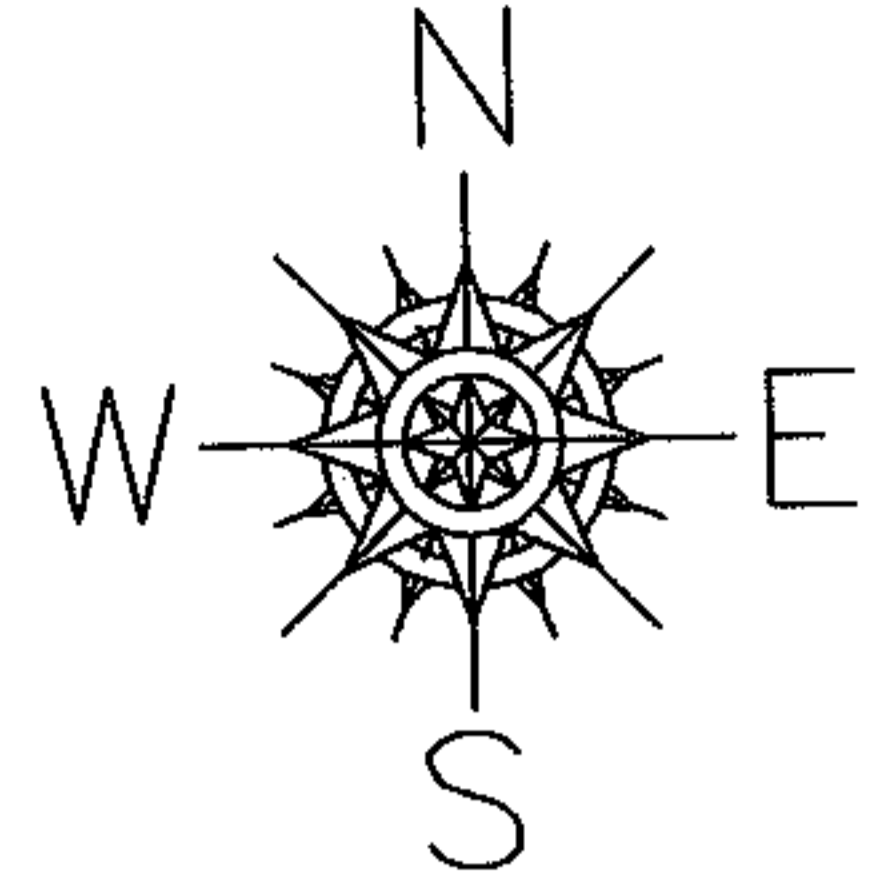

SPLITS/DEEDS PROCESSED

LORAIN COUNTY TAX MAP DEPARTMENT
226 MIDDLE AVE. ELYRIA, OHIO

SURVEYED BY: DOUGLAS H. MOSLEY

CLOSURE: 0.00 : 10.000

MAP PAGE(S): 15-00-039-A

APPROVED BY: JAH DATE: 2-5-04

SCALE: 1" = 400. PRIOR INSTRUMENT: 20030928259