

RASTER

PARENT PARCEL: 05-00-018-107-001

CHILD PARCEL: 05-00-018-107-035, -036

STARTING POINT: SIDELINE OF N. LAKE ST. & MILAN AVE.

NO. 01587

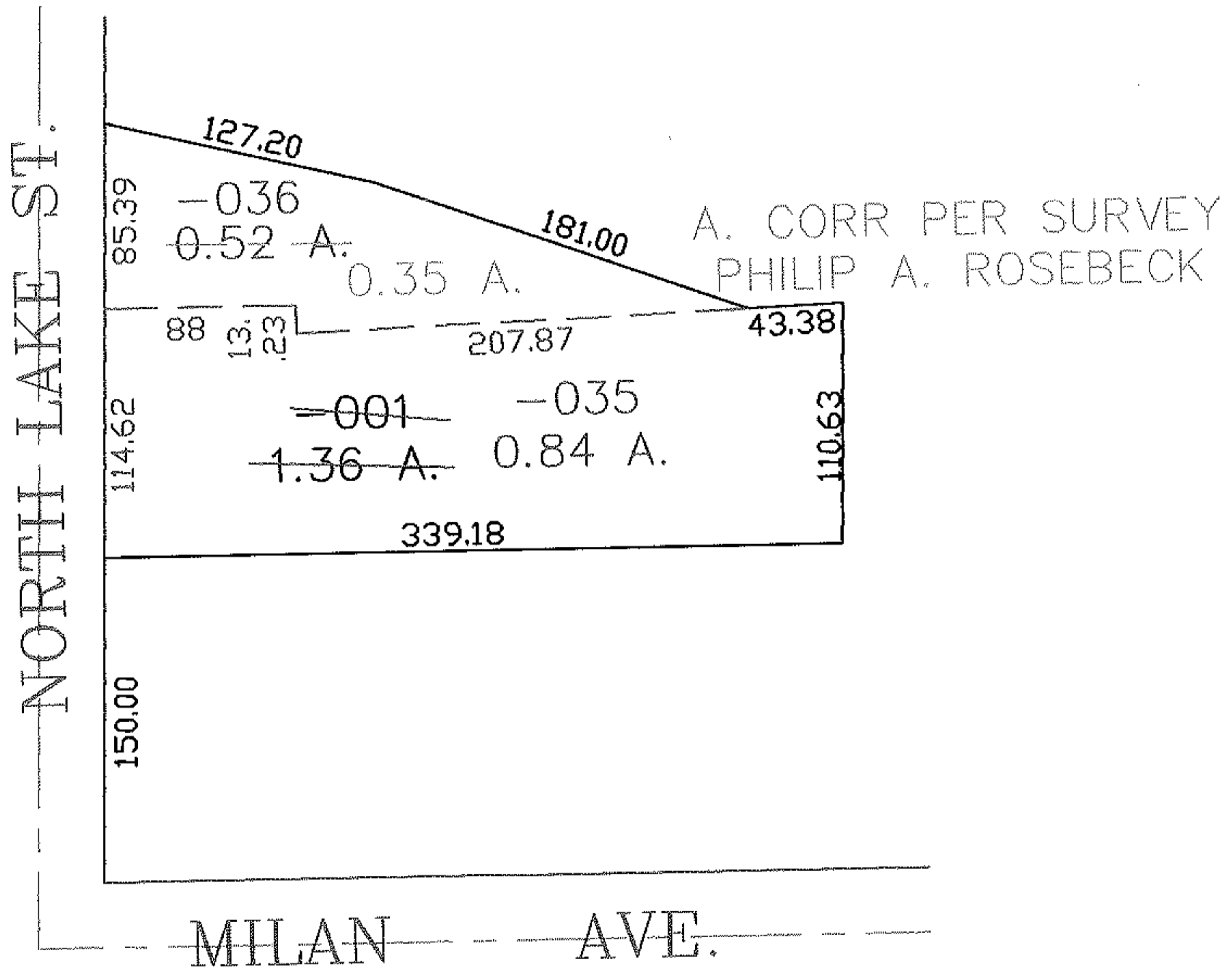
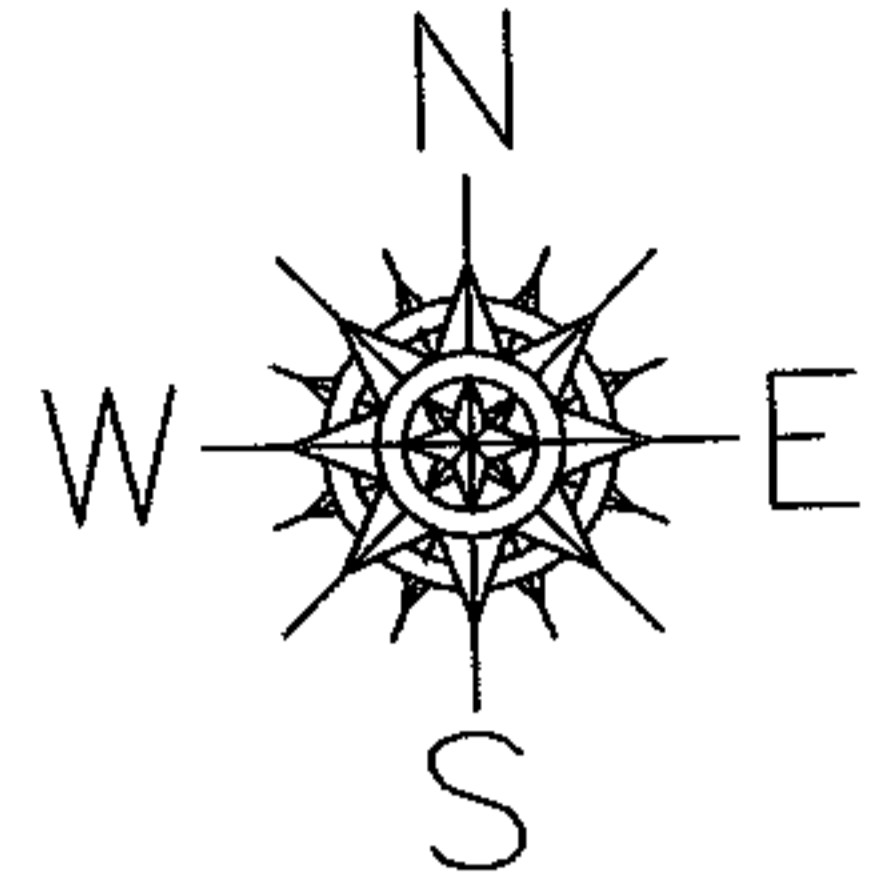

SPLITS/DEEDS PROCESSED

LORAIN COUNTY TAX MAP DEPARTMENT
226 MIDDLE AVE. ELYRIA, OHIO

SURVEYED BY: PHILIP A. ROSEBECK

CLOSURE: 0.00 : 10.000

MAP PAGE(S): 05-00-018-A

APPROVED BY: JAH DATE: 2-5-04

SCALE: 1" = 100 PRIOR INSTRUMENT: 20030958800