

RASTER

PARENT PARCEL: 05-00-032-000-109

CHILD PARCEL: 05-00-032-000-112 THRU -114

STARTING POINT: CENTERLINE OF LEAVITT RD. & O.L. 32

NO. 01585

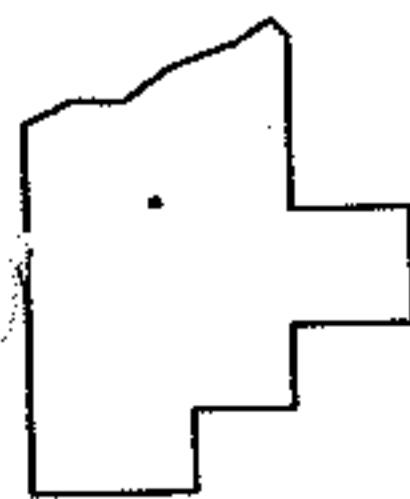
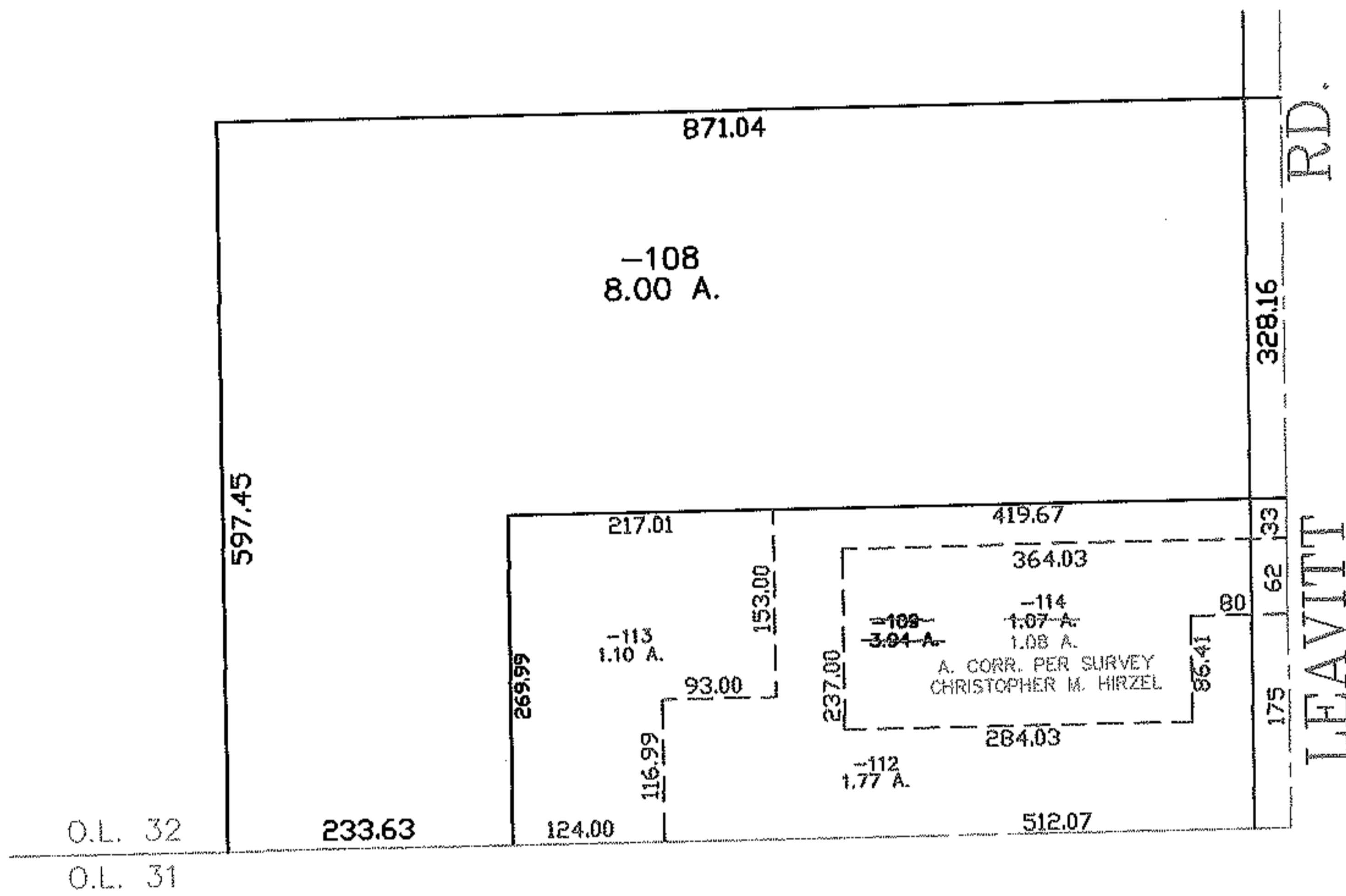
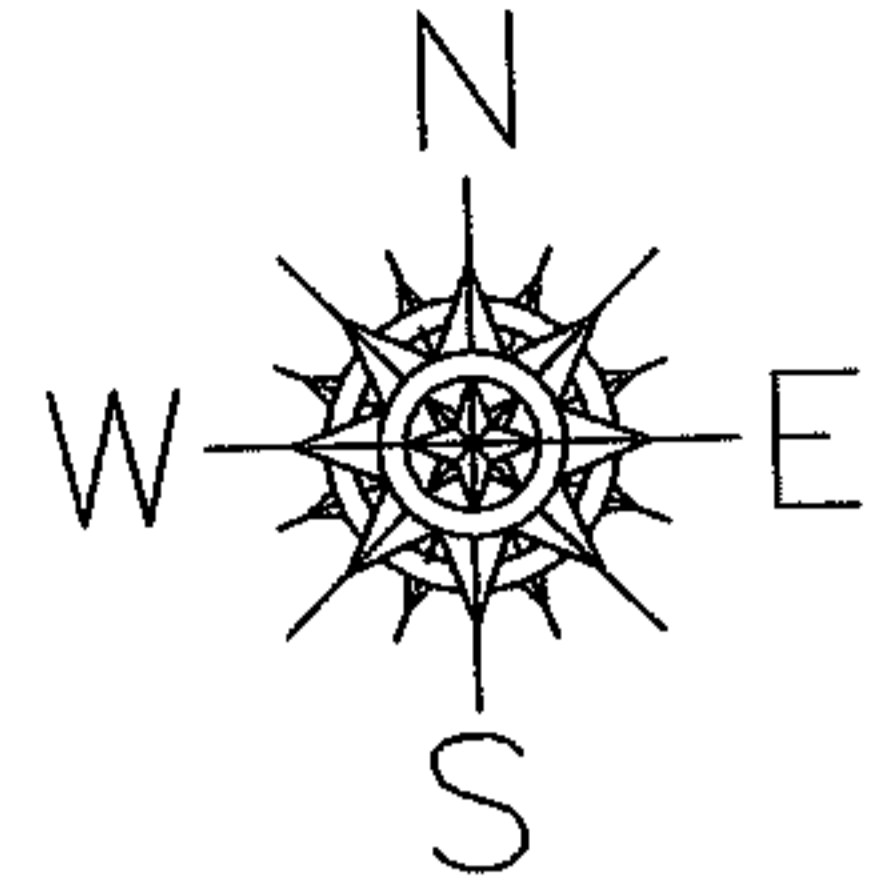

**SPLITS/DEEDS PROCESSED**

LORAIN COUNTY TAX MAP DEPARTMENT  
226 MIDDLE AVE. ELYRIA, OHIO

SURVEYED BY: CHRISTOPHER M. HIRZEL

CLOSURE: 0.00 : 10.000

MAP PAGE(S): 05-00-032-B

APPROVED BY: JAH DATE: 2-4-04

SCALE: 1" = 200 PRIOR INSTRUMENT: 990652417