

RASTER

PARENT PARCEL: 15-00-063-000-044, -040
CHILD PARCEL: 15-00-063-000-045 THRU -047
STARTING POINT: CENTERLINE OF WHITEHEAD RD. & O.L. 63

NO. 01584

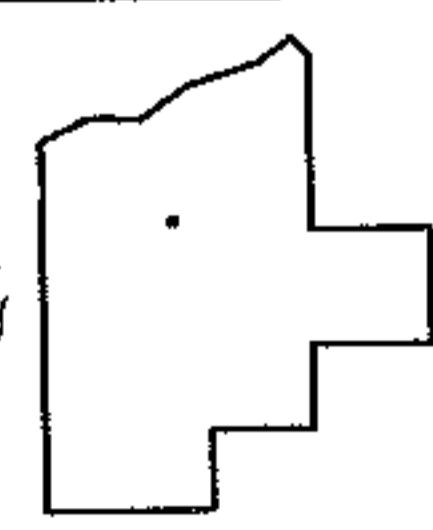
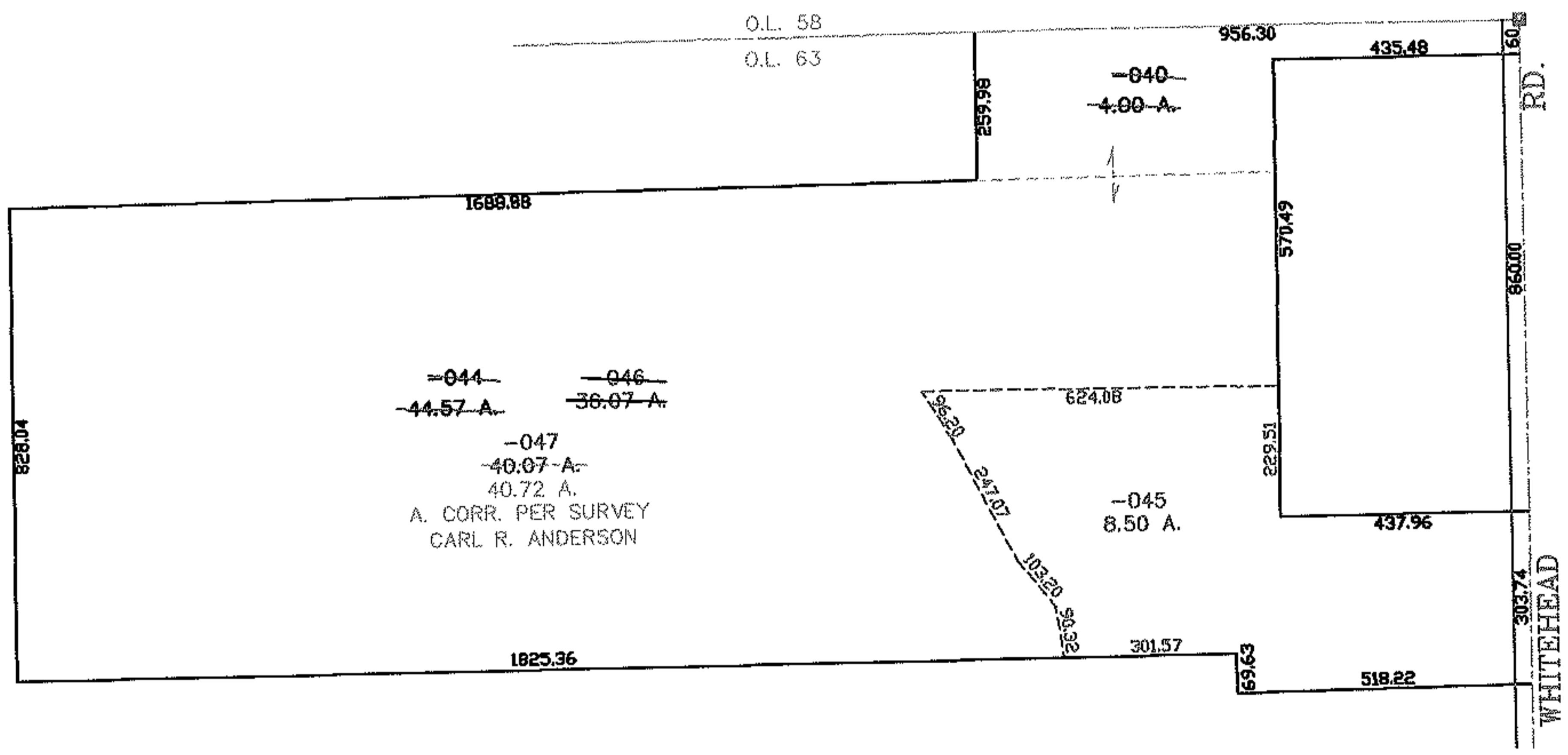
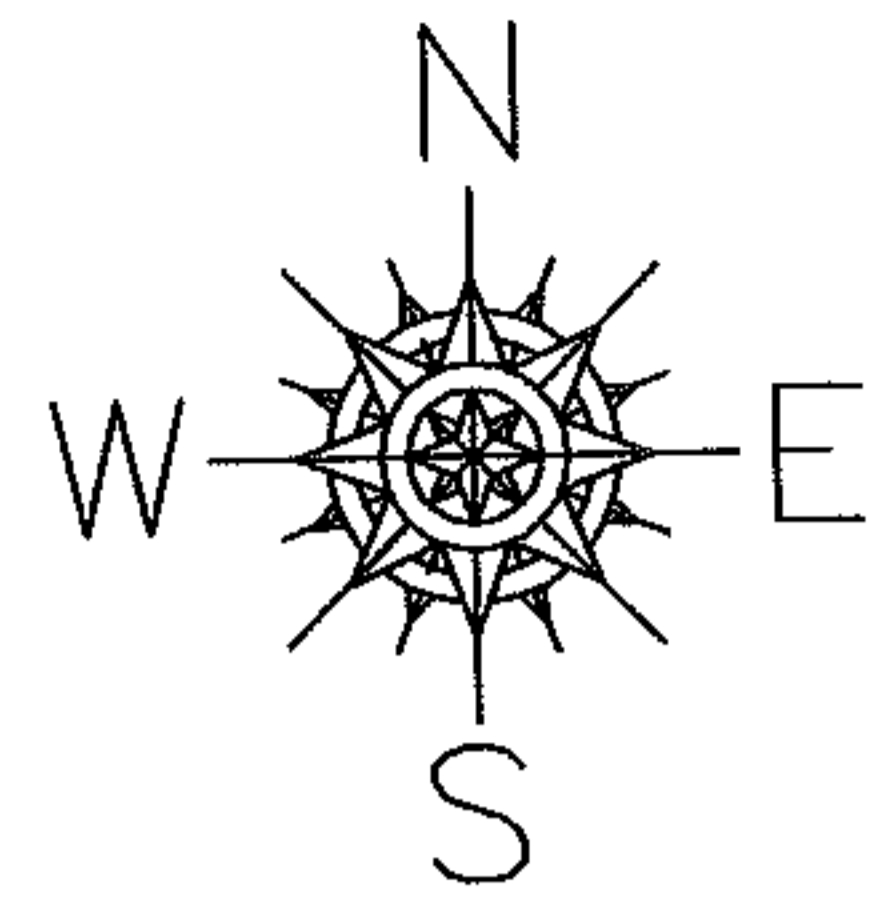

SPLITS/DEEDS PROCESSED
LORAIN COUNTY TAX MAP DEPARTMENT
226 MIDDLE AVE. ELYRIA, OHIO

SURVEYED BY: CARL R. ANDERSON
CLOSURE: 0.00 : 10,000
MAP PAGE(S): 15-E
APPROVED BY: JAH DATE: 2-3-04
SCALE: 1" = 400 PRIOR INSTRUMENT: DV 1093/866