

RASTER

PARENT PARCEL: 03-00-110-105-014, -056

CHILD PARCEL: 03-00-110-105-065 THRU -074

STARTING POINT: CENTERLINE OF NORTH RIDGE RD. & PEARL AVE.

NO. 01583

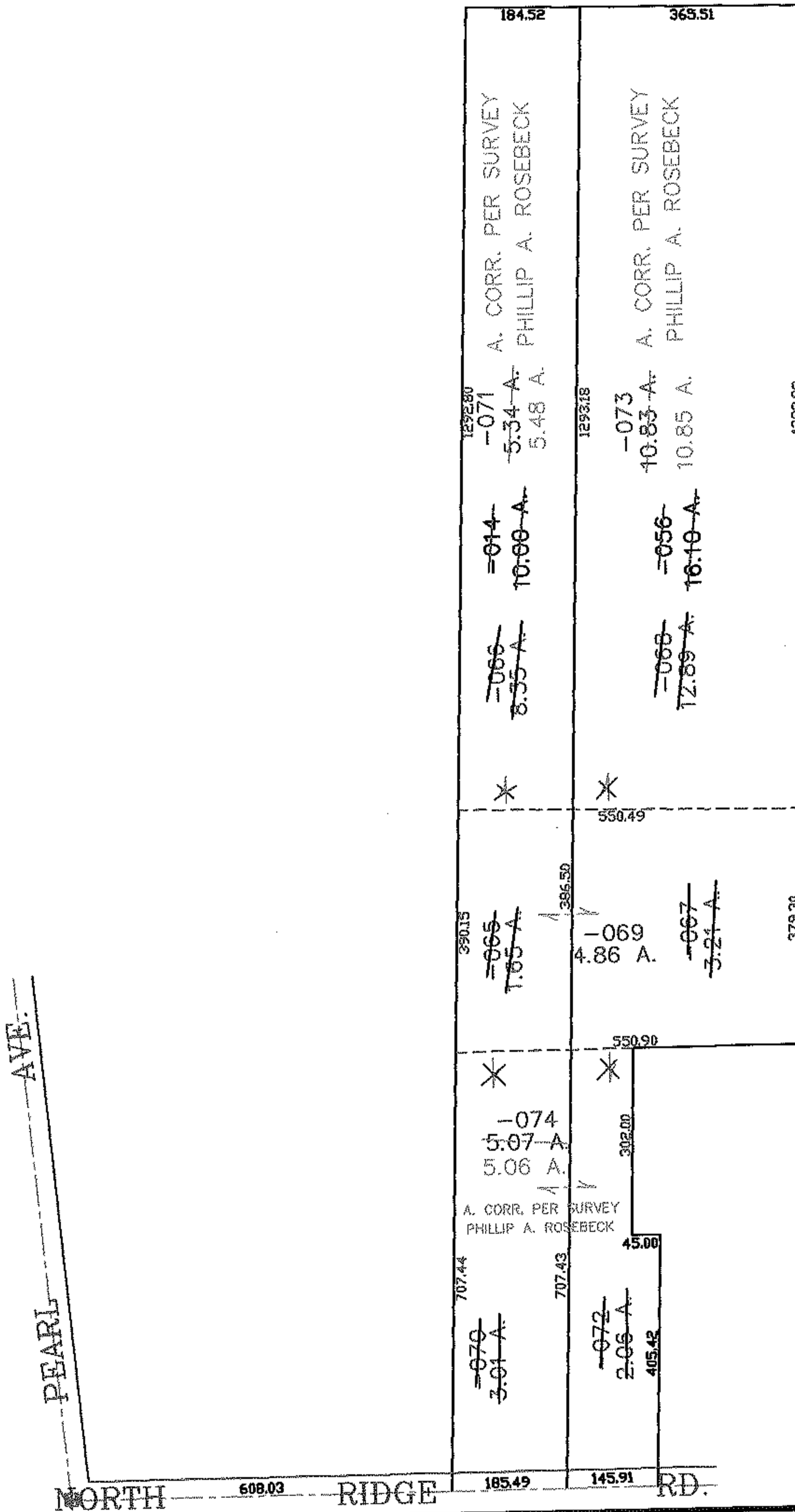
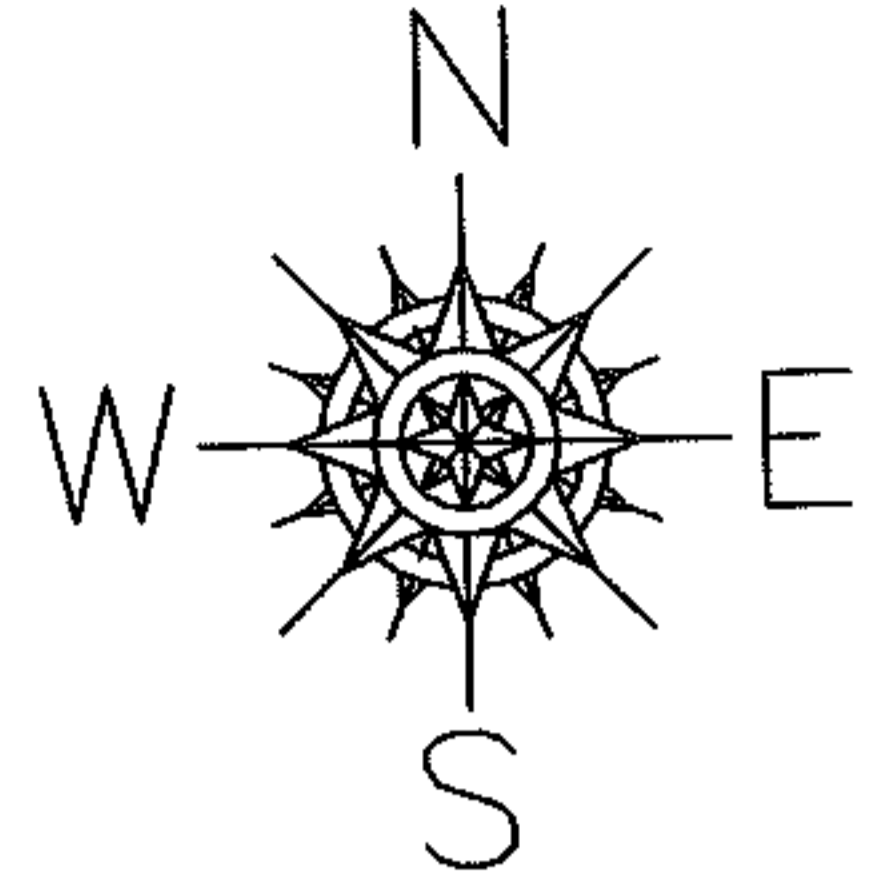

SPLITS/DEEDS PROCESSED

LORAIN COUNTY TAX MAP DEPARTMENT
226 MIDDLE AVE. ELYRIA, OHIO

SURVEYED BY: PHILLIP A. ROSEBECK

CLOSURE: 0.00 : 10.000

MAP PAGE(S): 03-00-110-A, B

APPROVED BY: JAH DATE: 2-27-04

SCALE: 1" = 300 PRIOR INSTRUMENT: OR 296/215