

PARENT PARCEL: 21-01-009-000-003 & 21-01-010-000-005
CHILD PARCEL: 21-01-009-000-005, -006 & 21-01-010-000-007, -008
STARTING POINT: CENTERLINE OF NEW LONDON-EASTERN RD. & CLARK RD.

NO. 01582

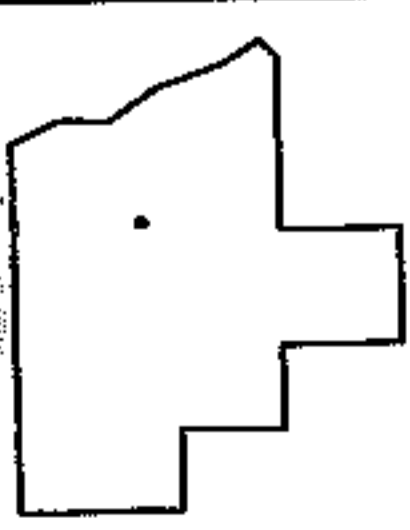
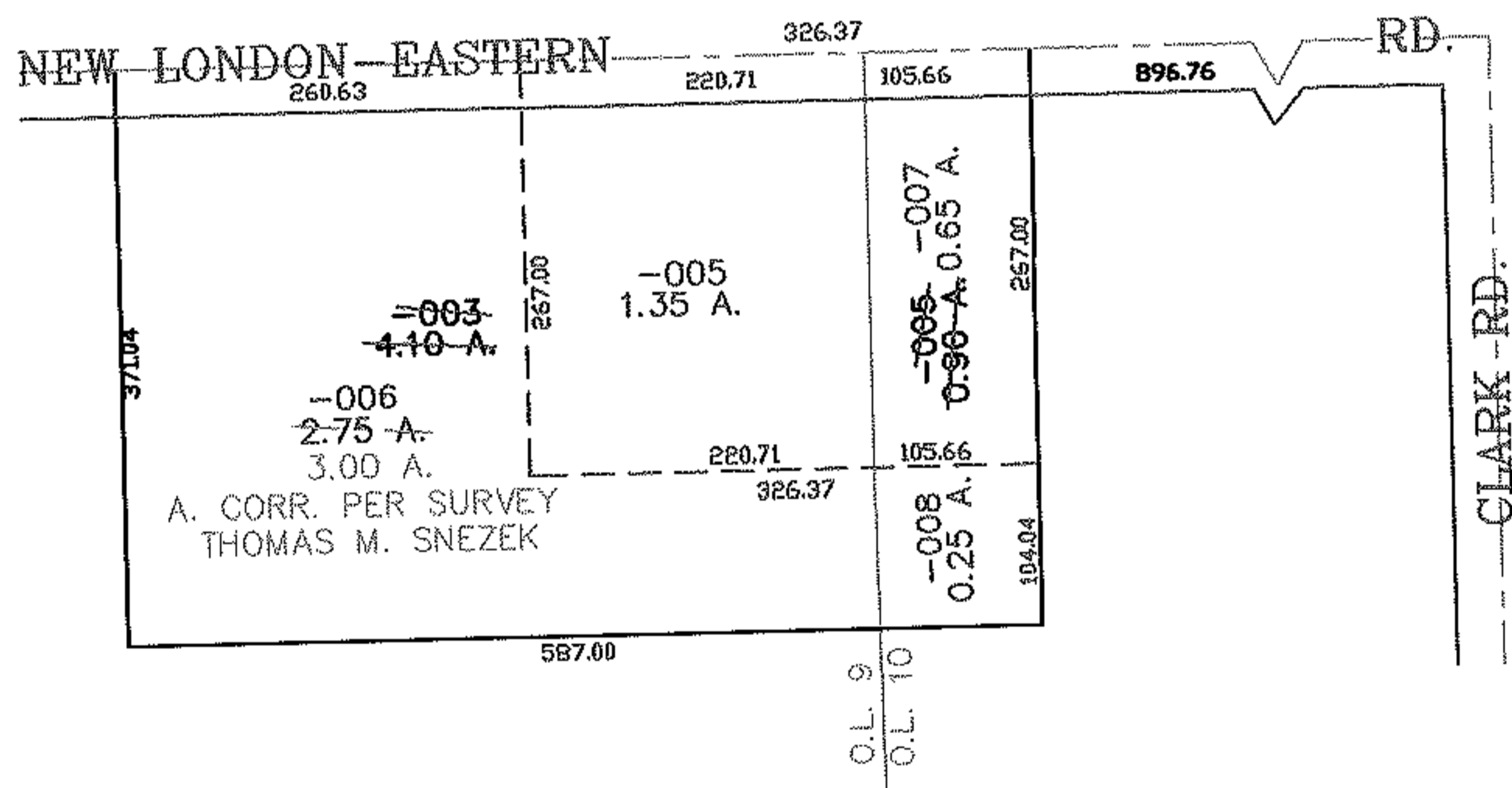
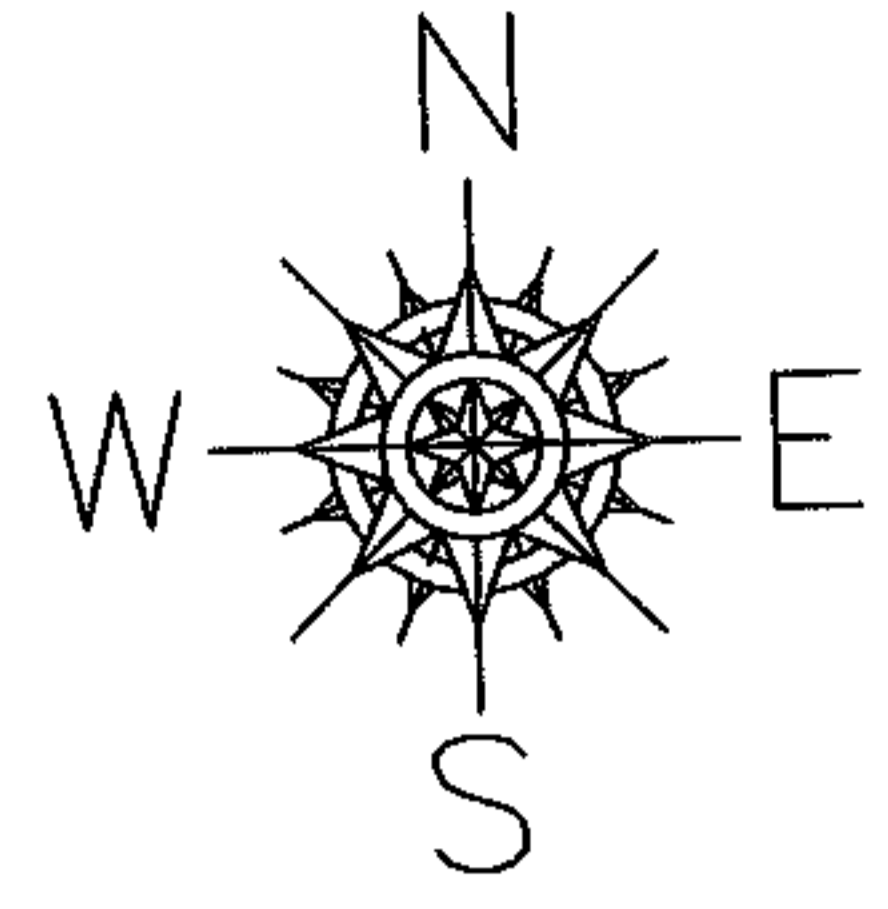

SPLITS/DEEDS PROCESSED
LORAIN COUNTY TAX MAP DEPARTMENT
226 MIDDLE AVE. ELYRIA, OHIO

SURVEYED BY: THOMAS M. SNEZEK
CLOSURE: 0.00 : 10.000
MAP PAGE(S): 21-E
APPROVED BY: JAH DATE: 2-3-04
SCALE: 1" = 200 PRIOR INSTRUMENT: 20000671193