

RASTER

PARENT PARCEL: 21-11-000-000-015, -004

CHILD PARCEL: 21-11-000-000-021 THRU -023

STARTING POINT: CENTERLINE OF NEW LONDON-LAFAETTE RD. & ASHLAND-OBERLIN RD.

NO. 01581

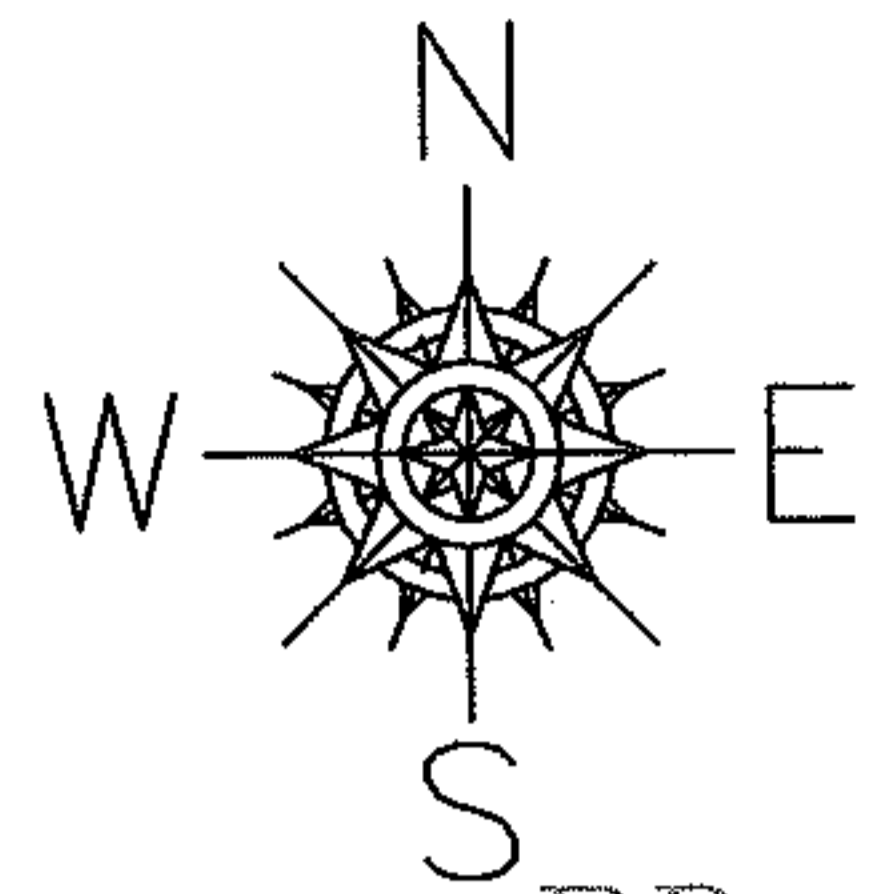

R.R.S. NEW LONDON-LAFAETTE RD.

ASHLAND-OBERLIN RD.
493.44

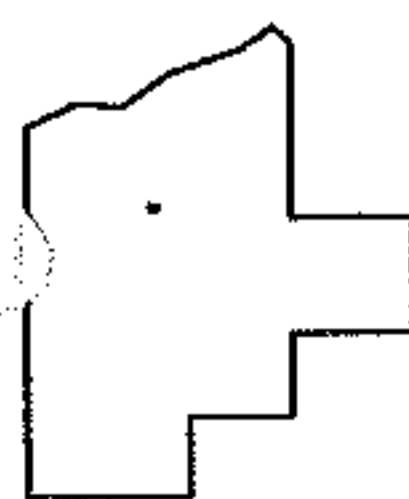
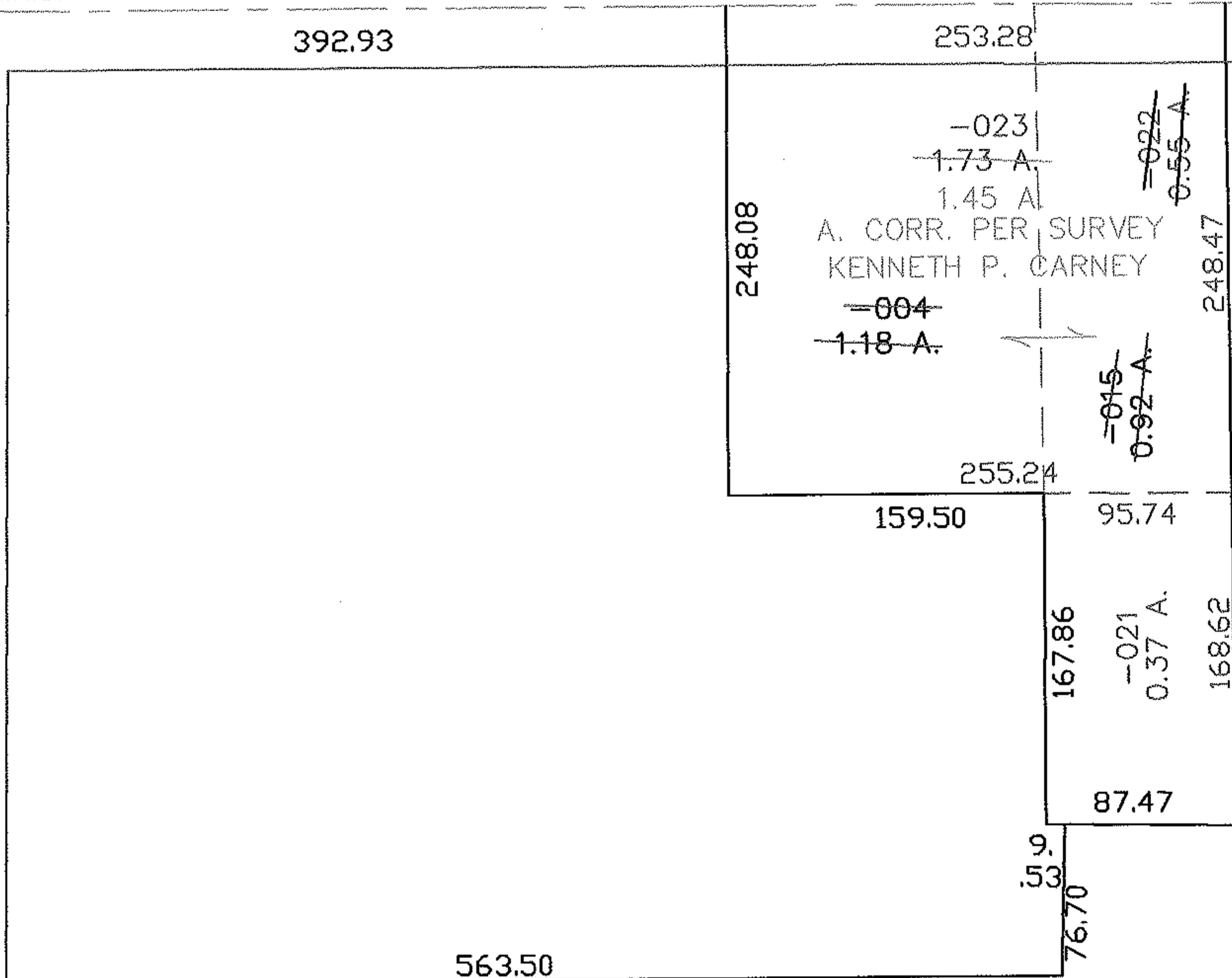

SPLITS/DEEDS PROCESSED

LORAIN COUNTY TAX MAP DEPARTMENT
226 MIDDLE AVE. ELYRIA, OHIO

SURVEYED BY: KENNETH P. CARNEY
 CLOSURE: 0.00 : 10.000
 MAP PAGE(S): 21-G
 APPROVED BY: JAH DATE: 2-3-04
 SCALE: 1" = 100 PRIOR INSTRUMENT: 980542552